VISIT…

LANZAROTE Caliente.COM

JAZZ CLUB PIANO SOLOS

VOLUME THREE

TWELVE JAZZ CLASSICS SPECIALLY ARRANGED FOR SOLO PIANO BY STEPHEN DURO

730 0307001 DEN BOSCH

jm

JAZZC

stadsbibliotheek
's-hertogenbosch
Centrale

JAZZ CLUB PIANO SOLOS

VOLUME THREE
ARRANGED BY
STEPHEN DURO

DESAFINADO (SLIGHTLY OUT OF TUNE) **6**
GEORGIA ON MY MIND **12**
I SHOULD CARE **3**
LEMON DROP **14**
LULLABY OF BIRDLAND **17**
MIDNIGHT SUN **22**
MOONGLOW **30**
NIGHT TRAIN **26**
O BARQUINHO (LITTLE BOAT) **33**
SOPHISTICATED LADY **38**
SUNNY **41**
WHISPER NOT **46**

Wise Publications
London
New York
Paris
Sydney
Copenhagen
Madrid

I SHOULD CARE

Words & Music by Sammy Cahn, Axel Stordahl & Paul Weston.

© Copyright 1944 Consolidated Music Publishing Company Incorporated, USA.
Peermusic (UK) Limited, 8-14 Verulam Street, London WC1X 8LZ.
All Rights Reserved. International Copyright Secured.

stadsbibliotheek
's-hertogenbosch
Centrale

Moderately slow

C Fm6 C6 F♯m7♭5 Fm7

mf

E♭maj7 A♭maj7 Dm7 G7♭5 G7 Dm7 G7♭9+5

Cmaj9 Dm7 /G Cmaj9

Em7♭5 A7 Dm7 Fm7 B♭9

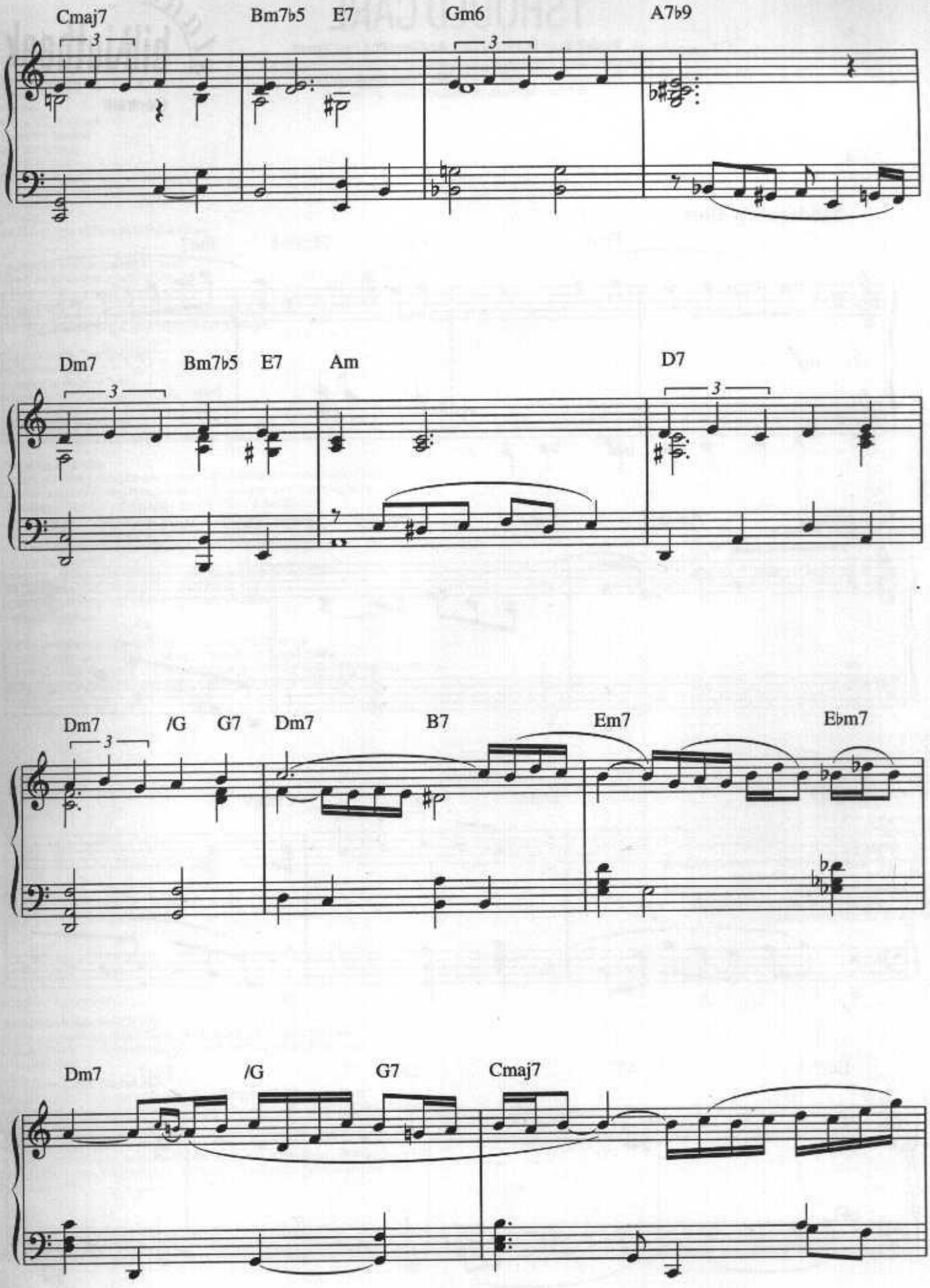
Cmaj7
Bm7b5
E7
Gm6
A7b9
Dm7
Bm7b5
E7
Am
D7
Dm7
/G
G7
Dm7
B7
Em7
Ebm7
Dm7
/G
G7
Cmaj7

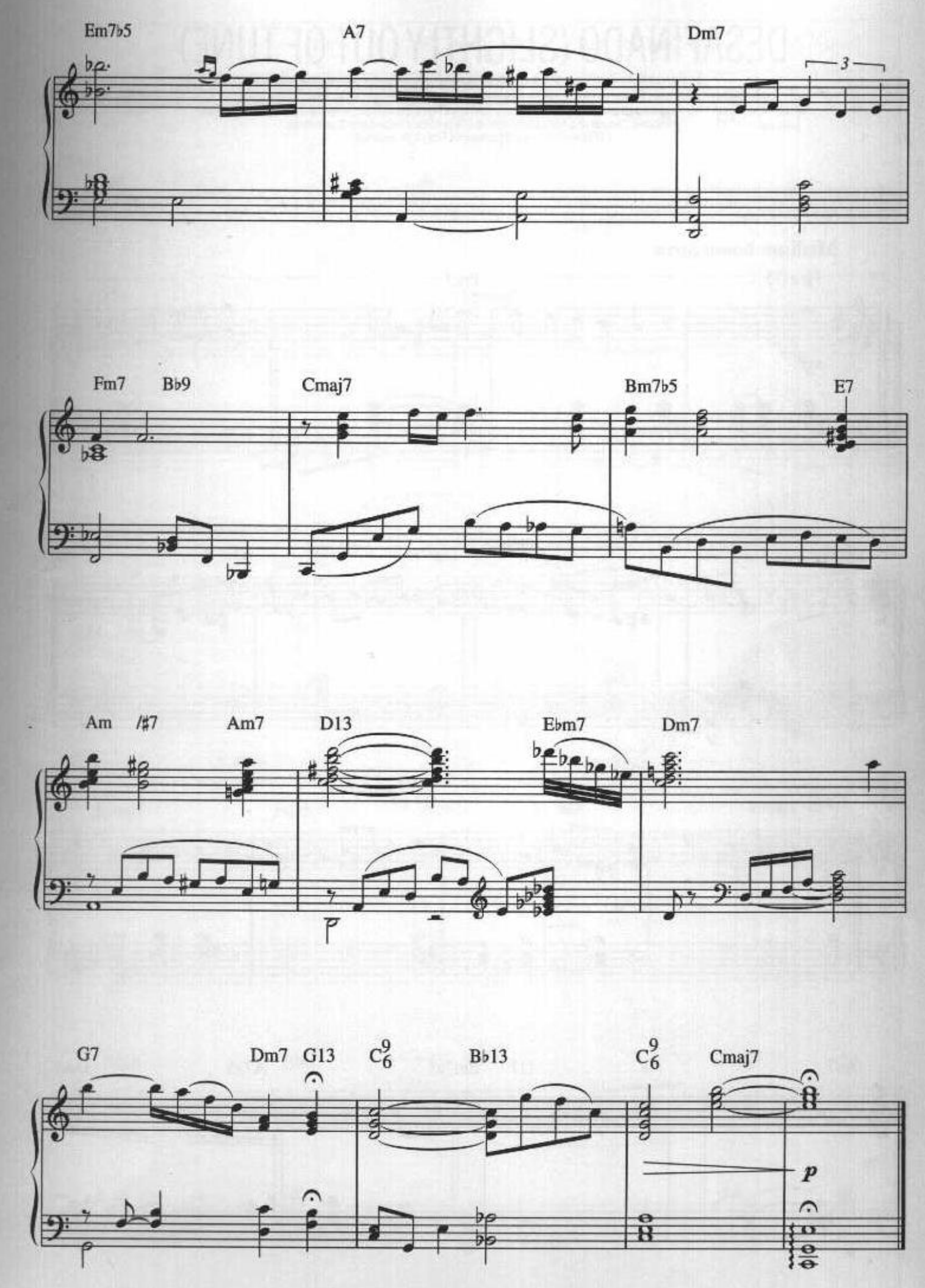
Em7b5
A7
Dm7
3
Fm7
Bb9
Cmaj7
Bm7b5
E7
Am
/#7
Am7
D13
Ebm7
Dm7
G7
Dm7
G13
C9/6
Bb13
C9/6
Cmaj7
p

DESAFINADO (SLIGHTLY OUT OF TUNE)

English Lyric by Jon Hendricks & Jessie Cavanaugh. Music by Antonio Carlos Jobim.

© Copyright 1959 Editora Musical Arapua, Brazil. Copyright 1962 with English Lyric Hollis Music Incorporated, USA.
Assigned to TRO-Essex Music Limited, Suite 2.07, Plaza 535 Kings Road, London SW10 for the British Commonwealth
(excluding Canada and Australasia) also the Republics of Ireland and South Africa.
All Rights Reserved. International Copyright Secured.

Medium bossa nova

F♯m7♭5 Fm7

mf

Em7 A7 Dm7♭5 G7

Cmaj7 D7 +11 ♭9

Dm7 /G G7 Em7♭5 A7♭5 Dm7

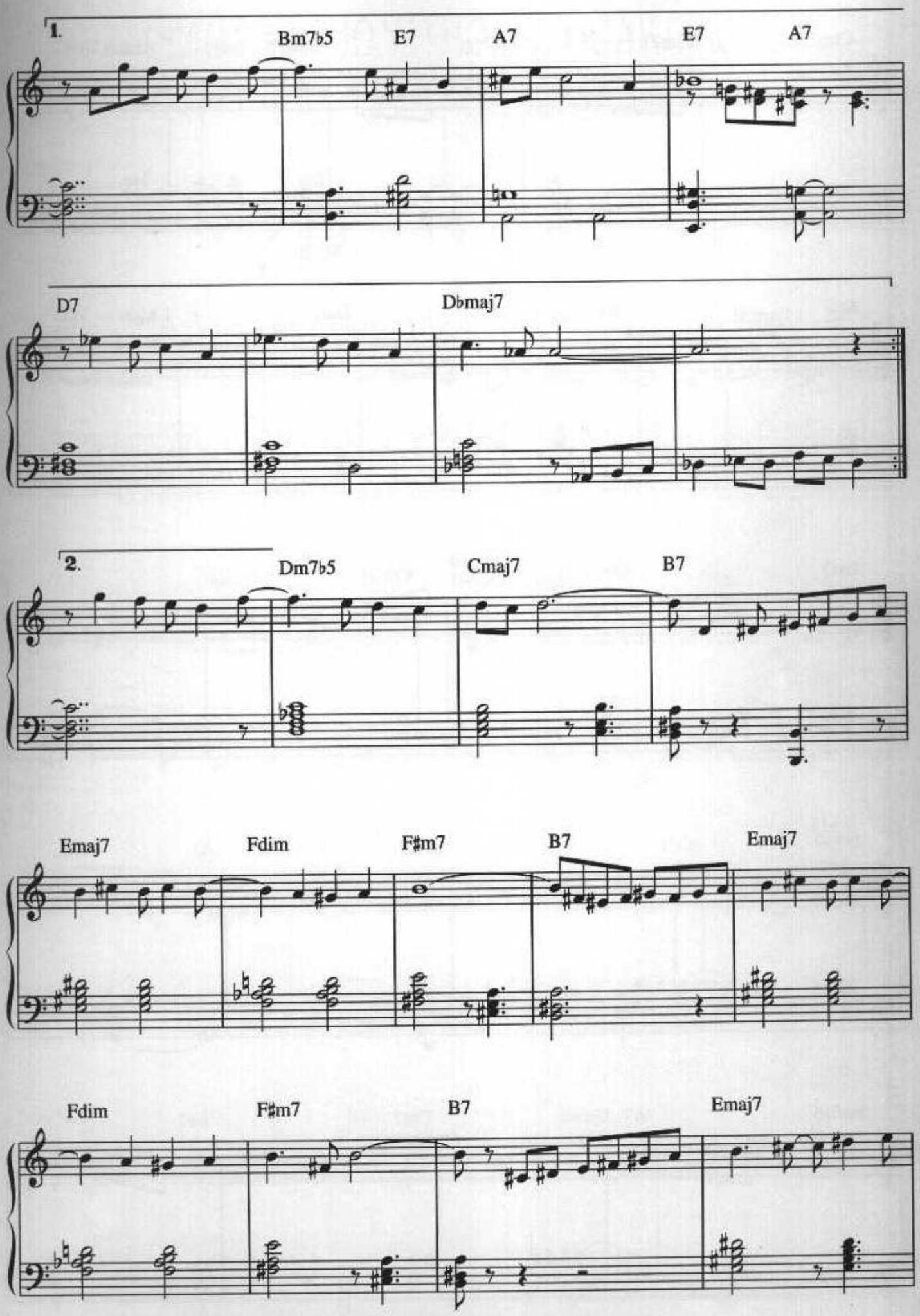
1.
Bm7b5
E7
A7
E7
A7
D7
Dbmaj7
2.
Dm7b5
Cmaj7
B7
Emaj7
Fdim
F#m7
B7
Emaj7
Fdim
F#m7
B7
Emaj7

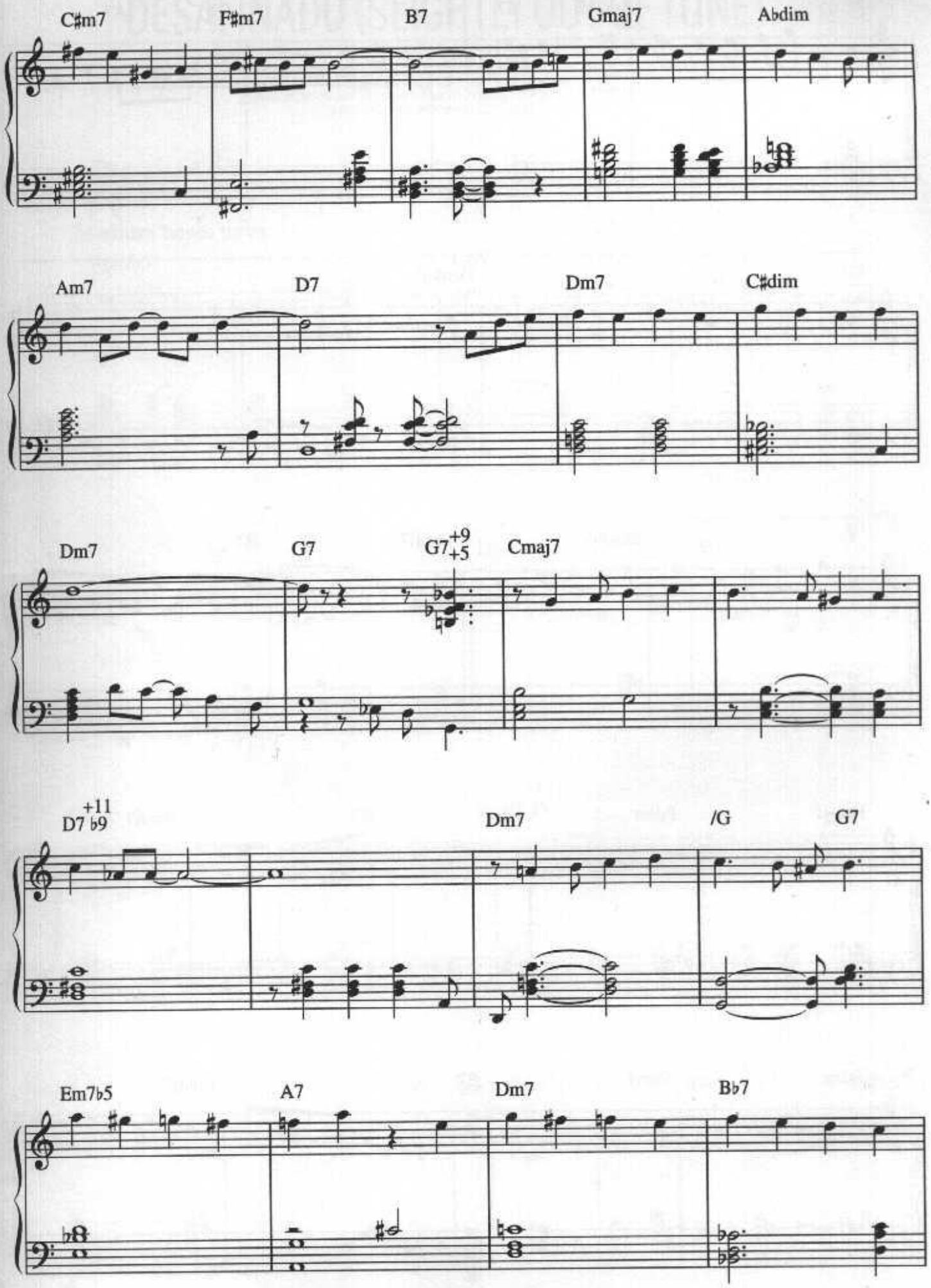
C♯m7
F♯m7
B7
Gmaj7
A♭dim
Am7
D7
Dm7
C♯dim
Dm7
G7
G7 +9 +5
Cmaj7
D7 +11 ♭9
Dm7
/G
G7
Em7♭5
A7
Dm7
B♭7

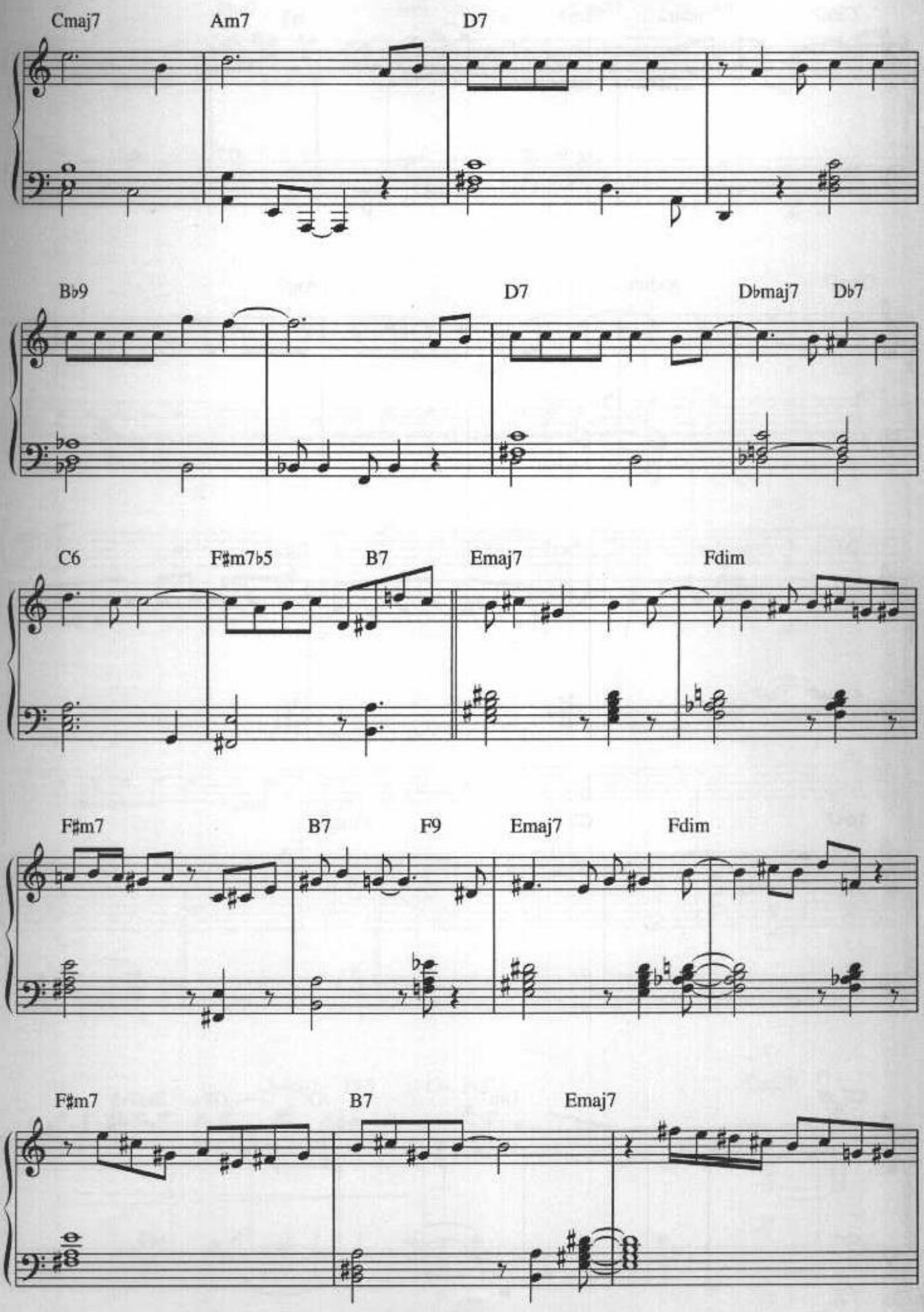
Cmaj7
Am7
D7
B♭9
D7
D♭maj7
D♭7
C6
F♯m7♭5
B7
Emaj7
Fdim
F♯m7
B7
F9
Emaj7
Fdim
F♯m7
B7
Emaj7

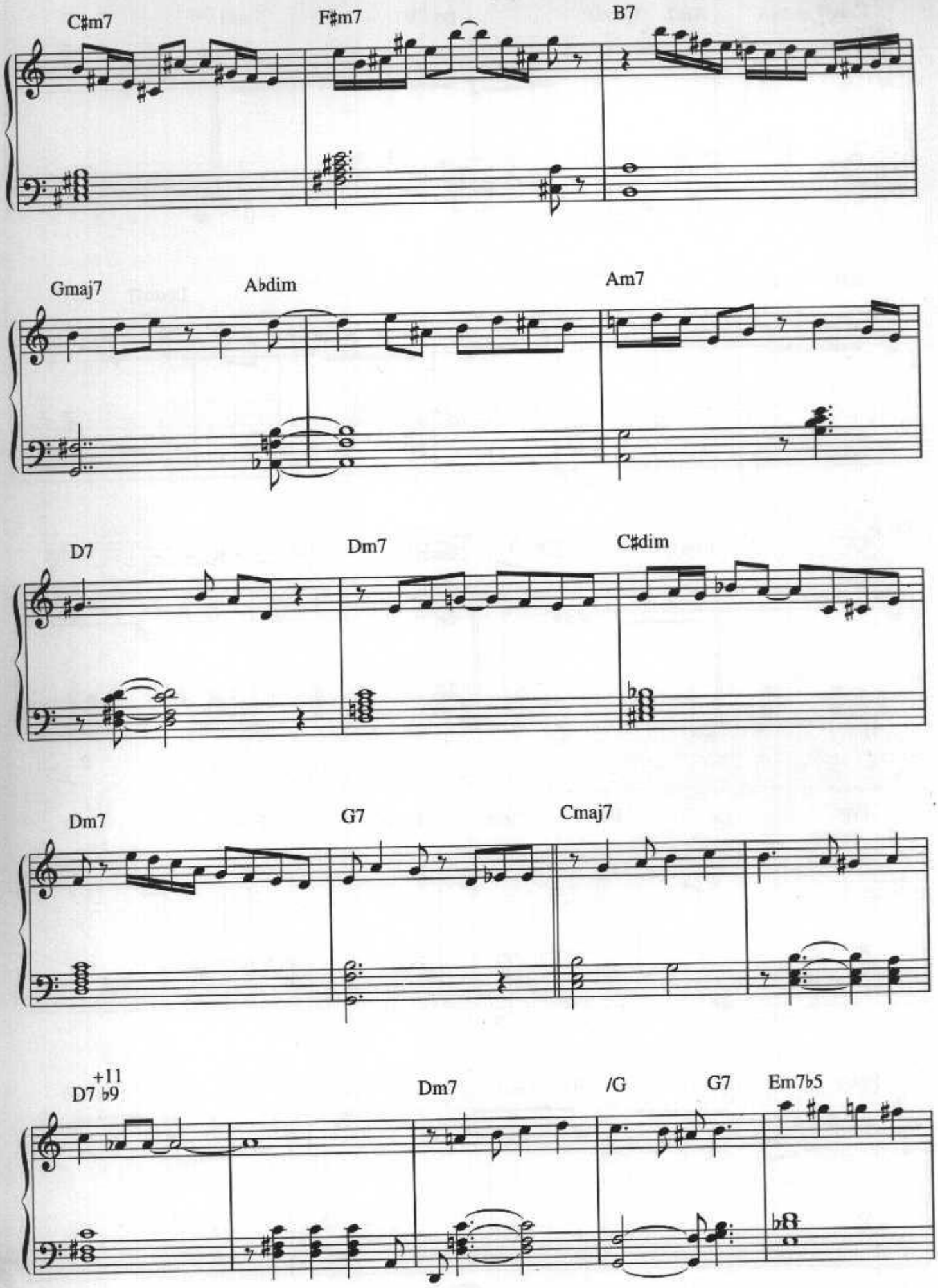
C♯m7
F♯m7
B7
Gmaj7
A♭dim
Am7
D7
Dm7
C♯dim
Dm7
G7
Cmaj7
+11
D7 ♭9
Dm7
/G
G7
Em7♭5

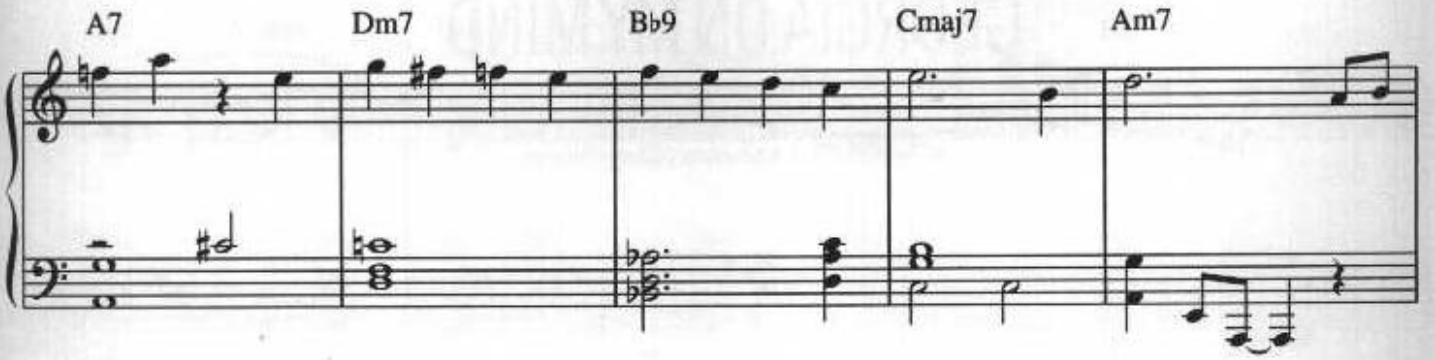
A7
Dm7
B♭9
Cmaj7
Am7

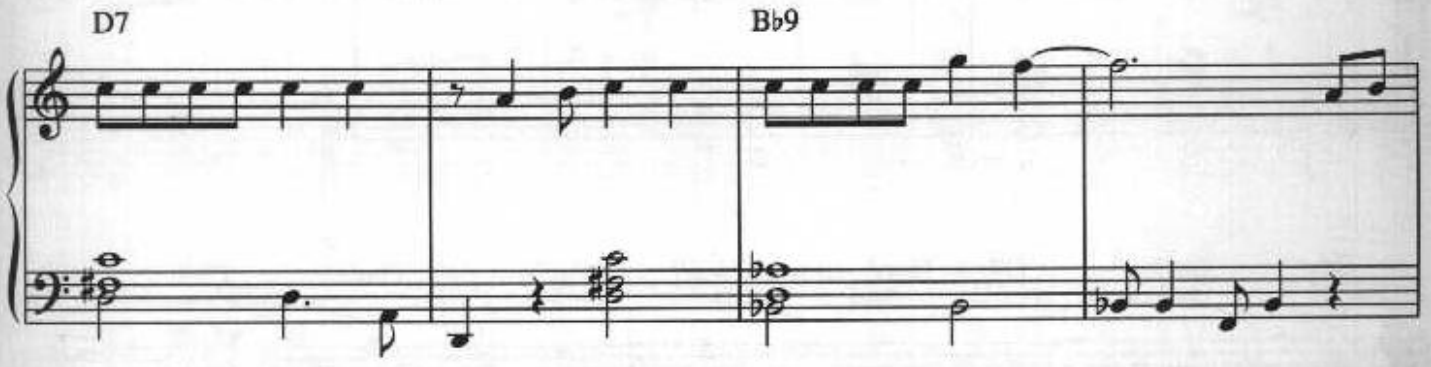
D7
B♭9

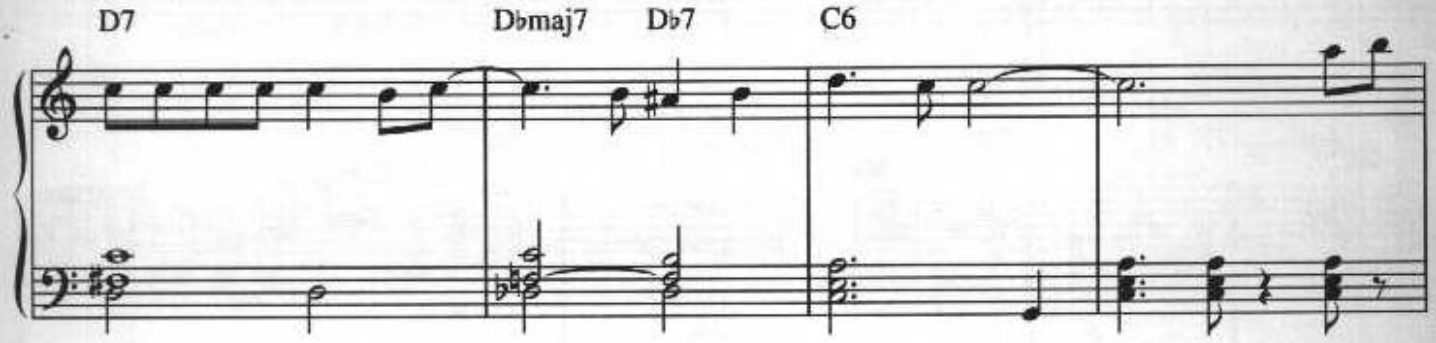
D7
D♭maj7
D♭7
C6

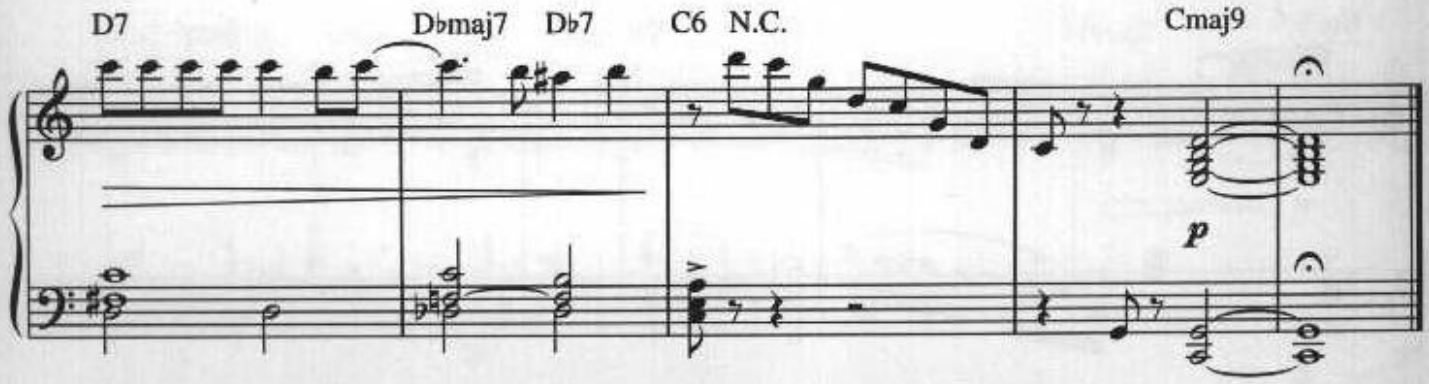
D7
D♭maj7
D♭7
C6
N.C.
Cmaj9
p

GEORGIA ON MY MIND

Words by Stuart Gorrell. Music by Hoagy Carmichael.

© Copyright 1930 Southern Music Publishing Company Incorporated, USA.
Campbell Connelly & Company Limited, 8/9 Frith Street, London W1.
All Rights Reserved. International Copyright Secured.

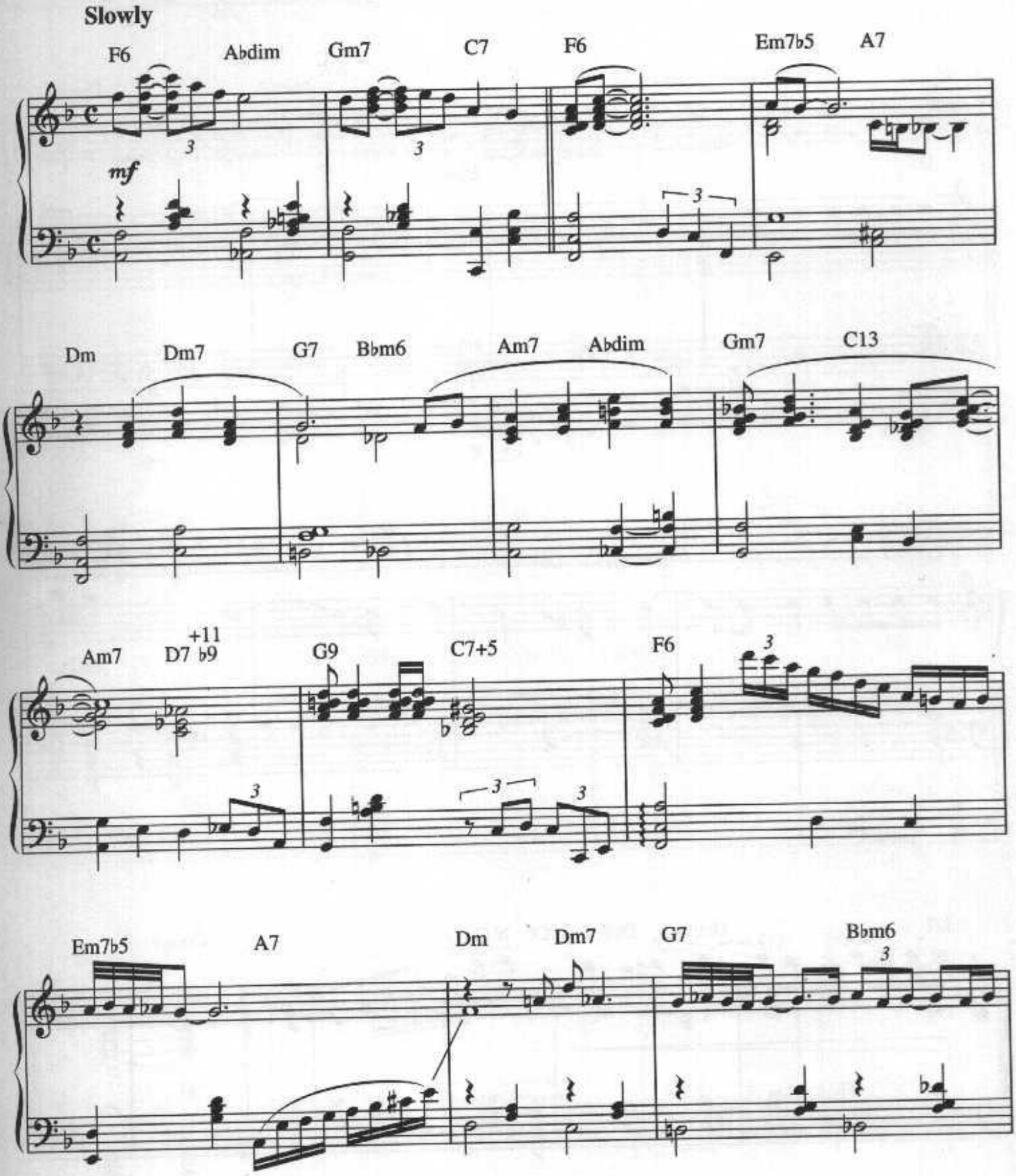

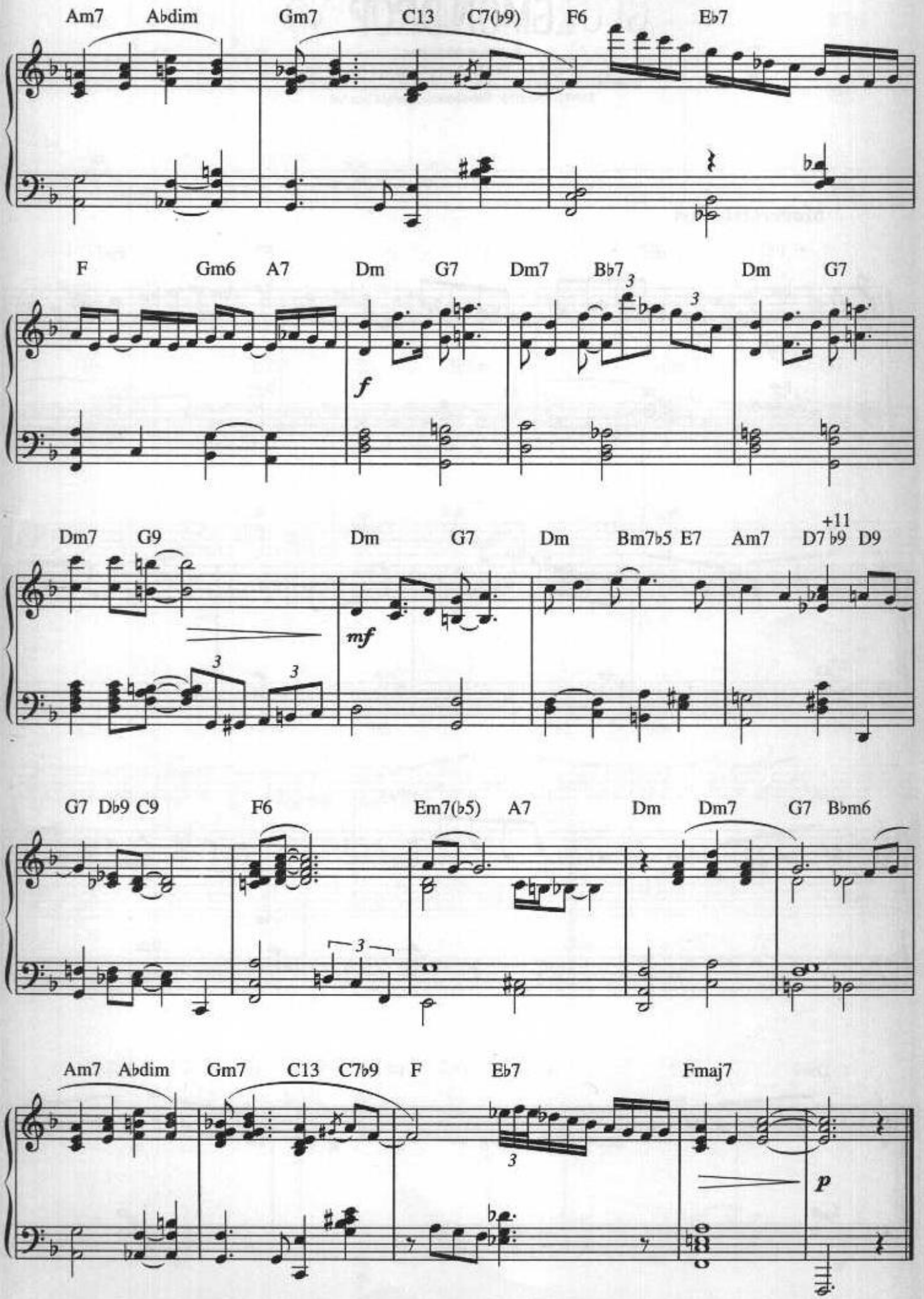
Am7 Abdim Gm7 C13 C7(b9) F6 Eb7
F Gm6 A7 Dm G7 Dm7 Bb7 Dm G7
f
Dm7 G9 Dm G7 Dm Bm7b5 E7 Am7 D7 +11 b9 D9
mf
G7 Db9 C9 F6 Em7(b5) A7 Dm Dm7 G7 Bbm6
Am7 Abdim Gm7 C13 C7b9 F Eb7 Fmaj7
p

LEMON DROP

By George Wallington.

© Copyright 1949 American Academy of Music Incorporated, USA.
Bosworth & Company Limited, 14/18 Heddon Street, London W1.
All Rights Reserved. International Copyright Secured.

Moderately fast

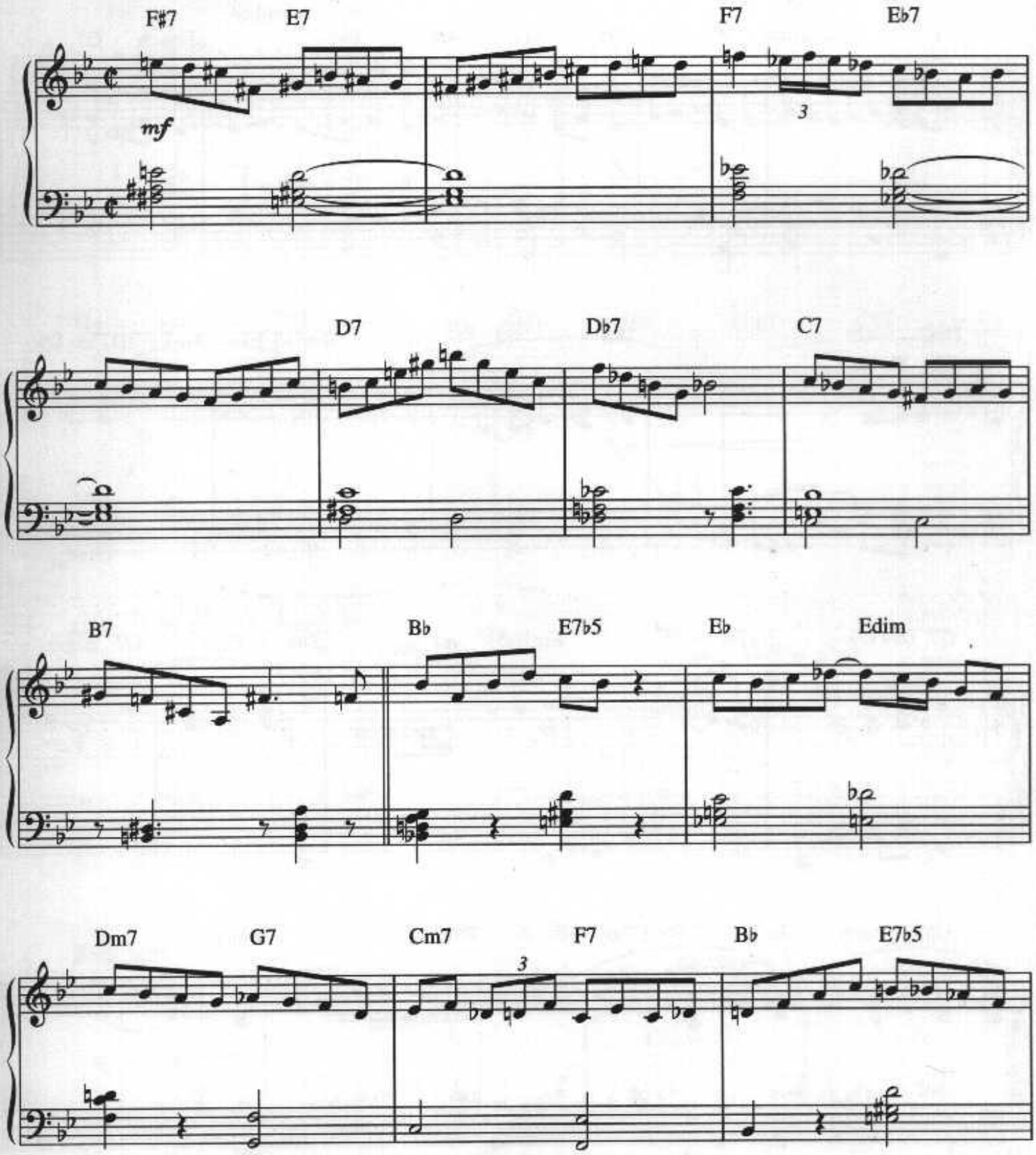

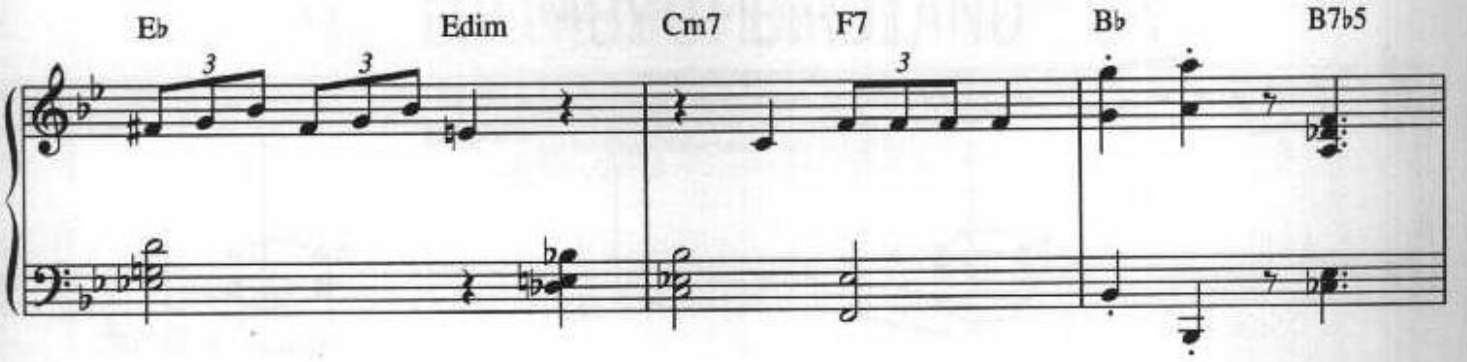
Eb
Edim
Cm7
F7
Bb
B7b5

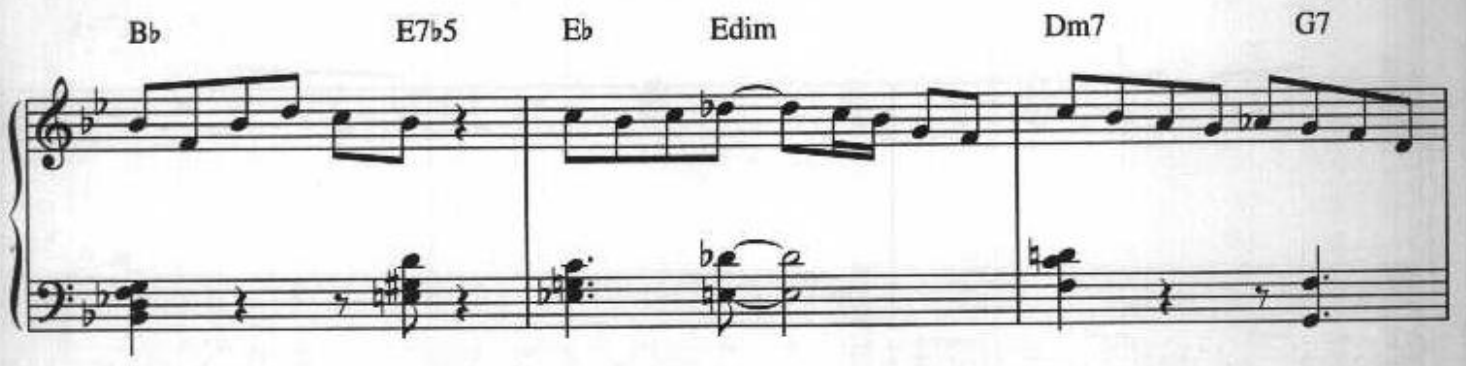
Bb
E7b5
Eb
Edim
Dm7
G7

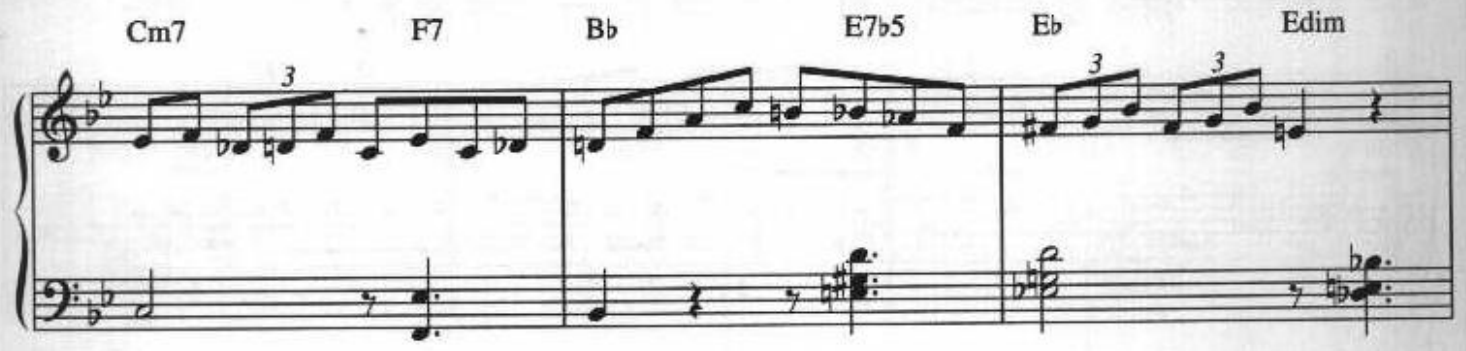
Cm7
F7
Bb
E7b5
Eb
Edim

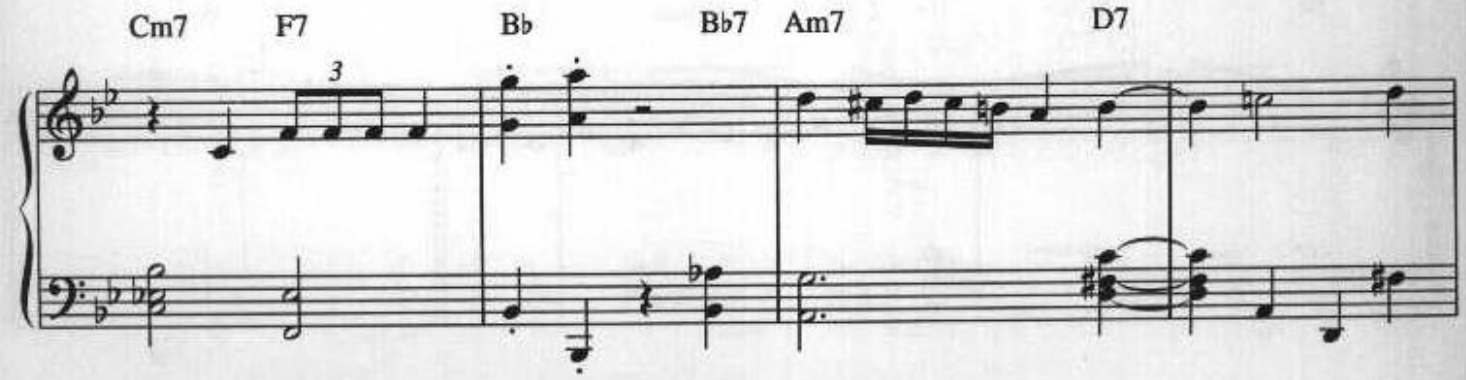
Cm7
F7
Bb
Bb7
Am7
D7

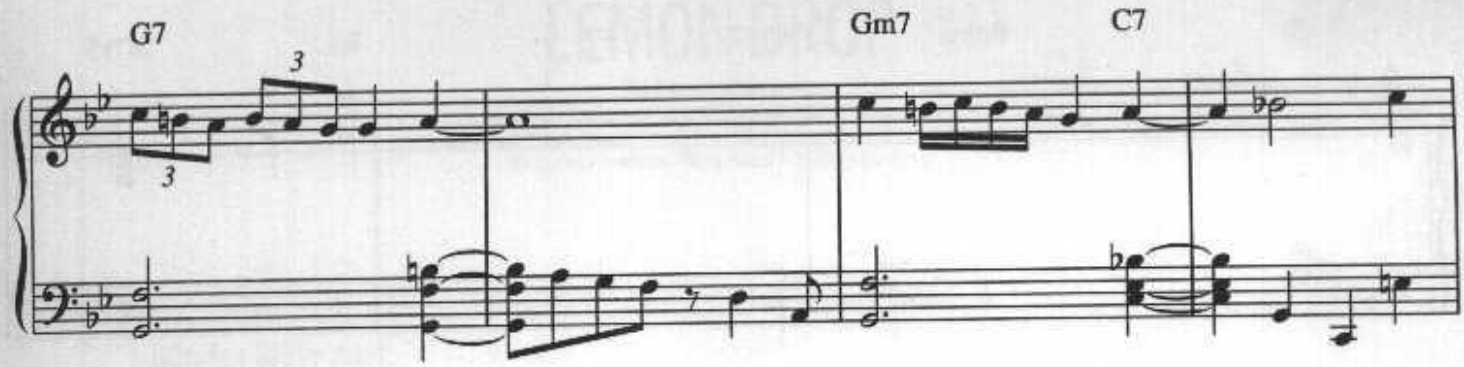
G7
Gm7
C7

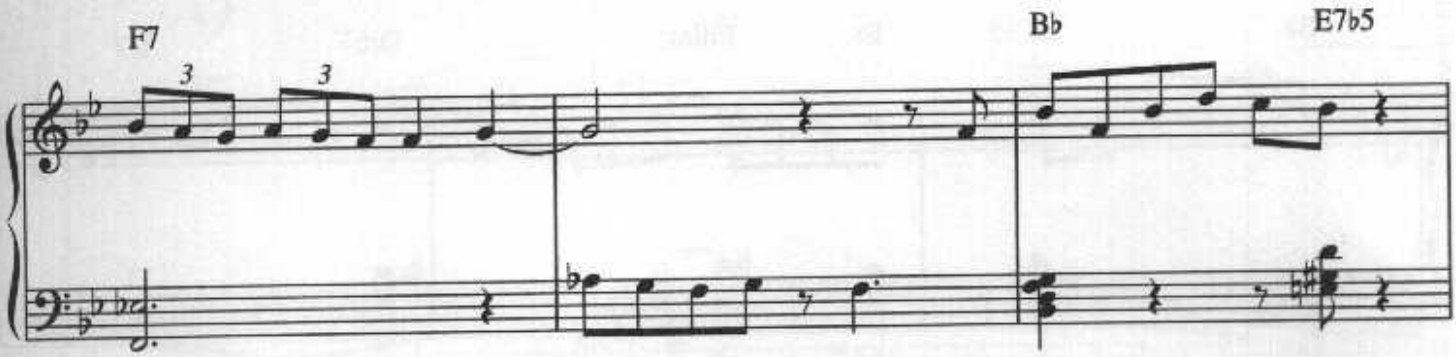
F7
Bb
E7b5

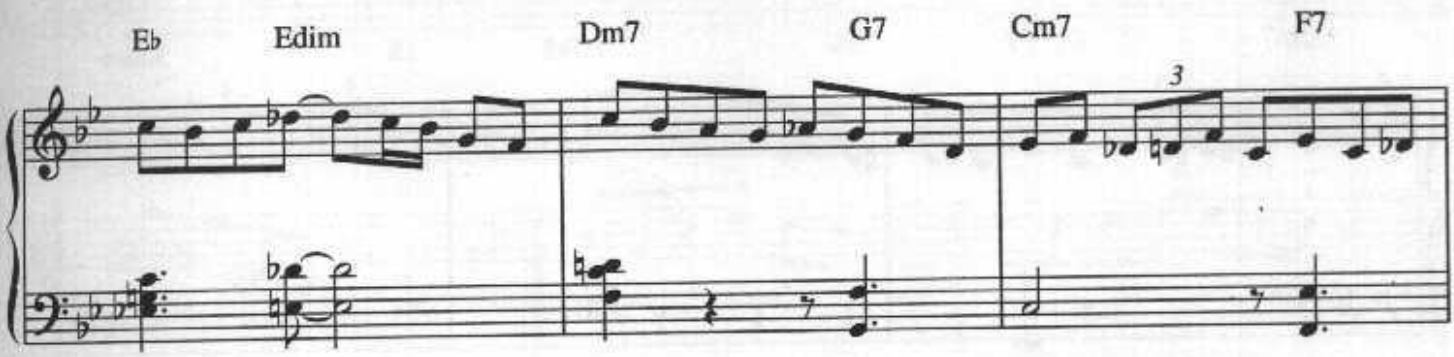
Eb
Edim
Dm7
G7
Cm7
F7

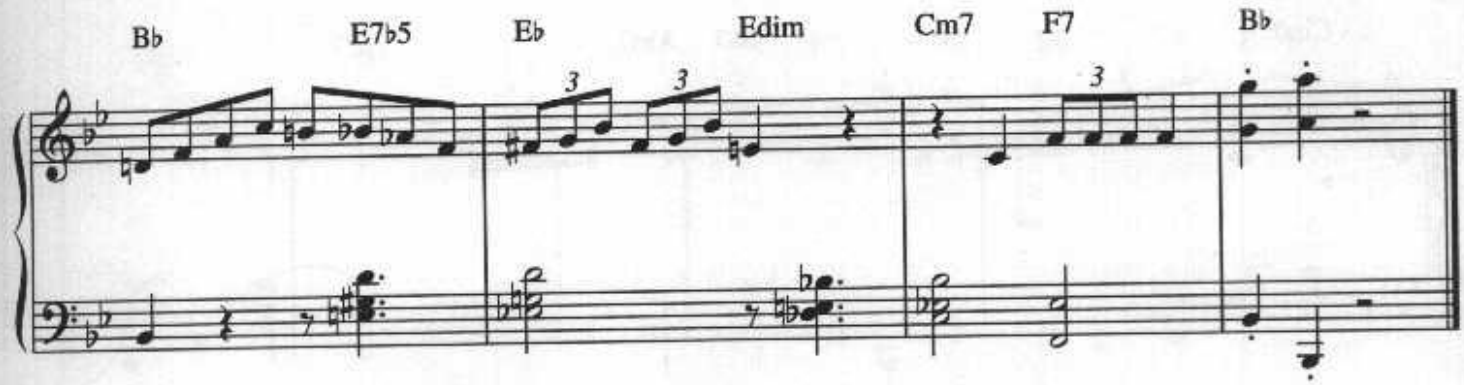
Bb
E7b5
Eb
Edim
Cm7
F7
Bb

LULLABY OF BIRDLAND

Music by George Shearing. Words by George David Weiss.

© Copyright 1952, 1953 & 1954 Longitude Music Company, USA.
Windswept Pacific Music Limited, Unit 1, Pembridge Studios,
27A Pembridge Villas, London W11 3EP (85%).
All Rights Reserved. International Copyright Secured.

Medium tempo

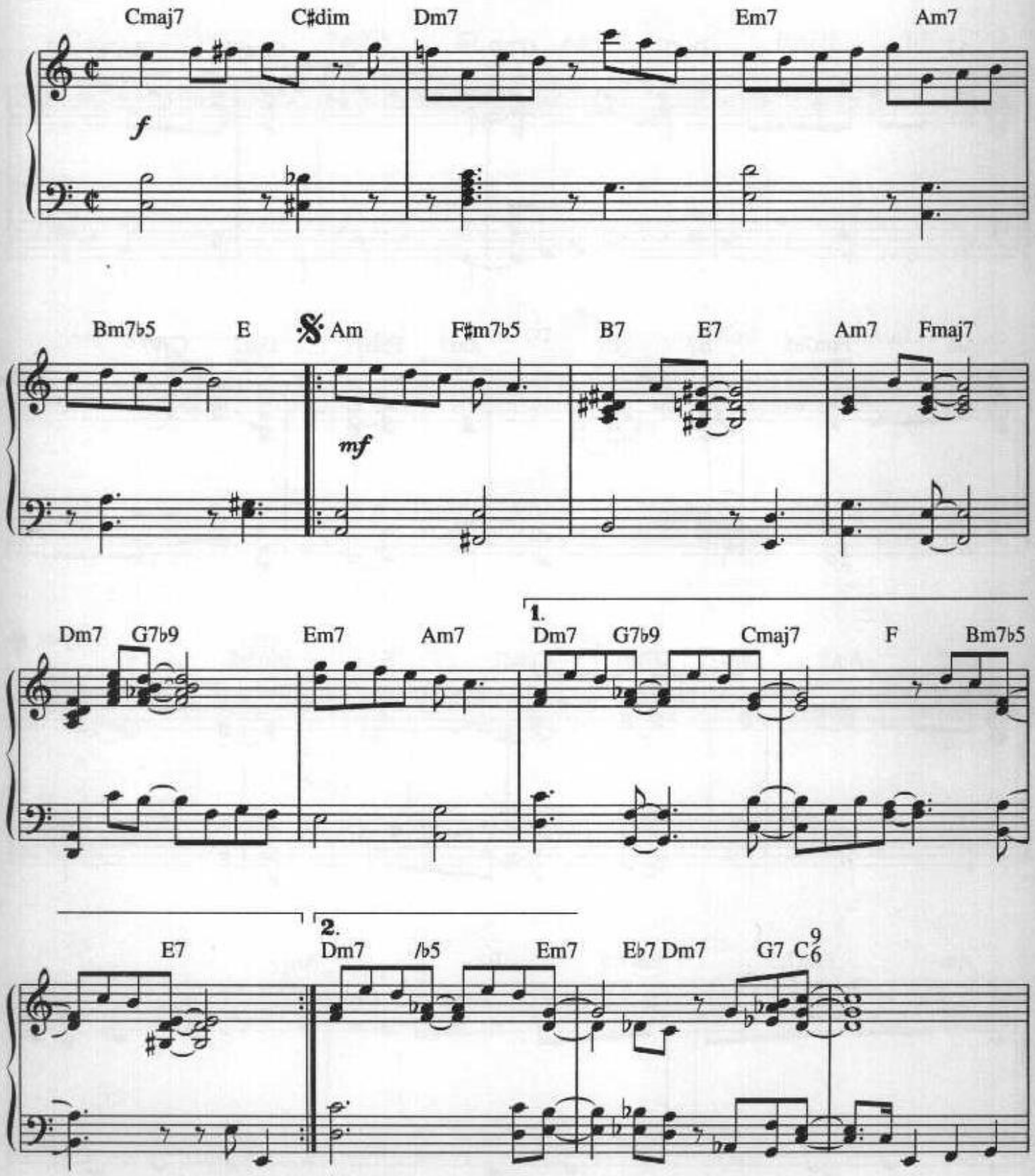

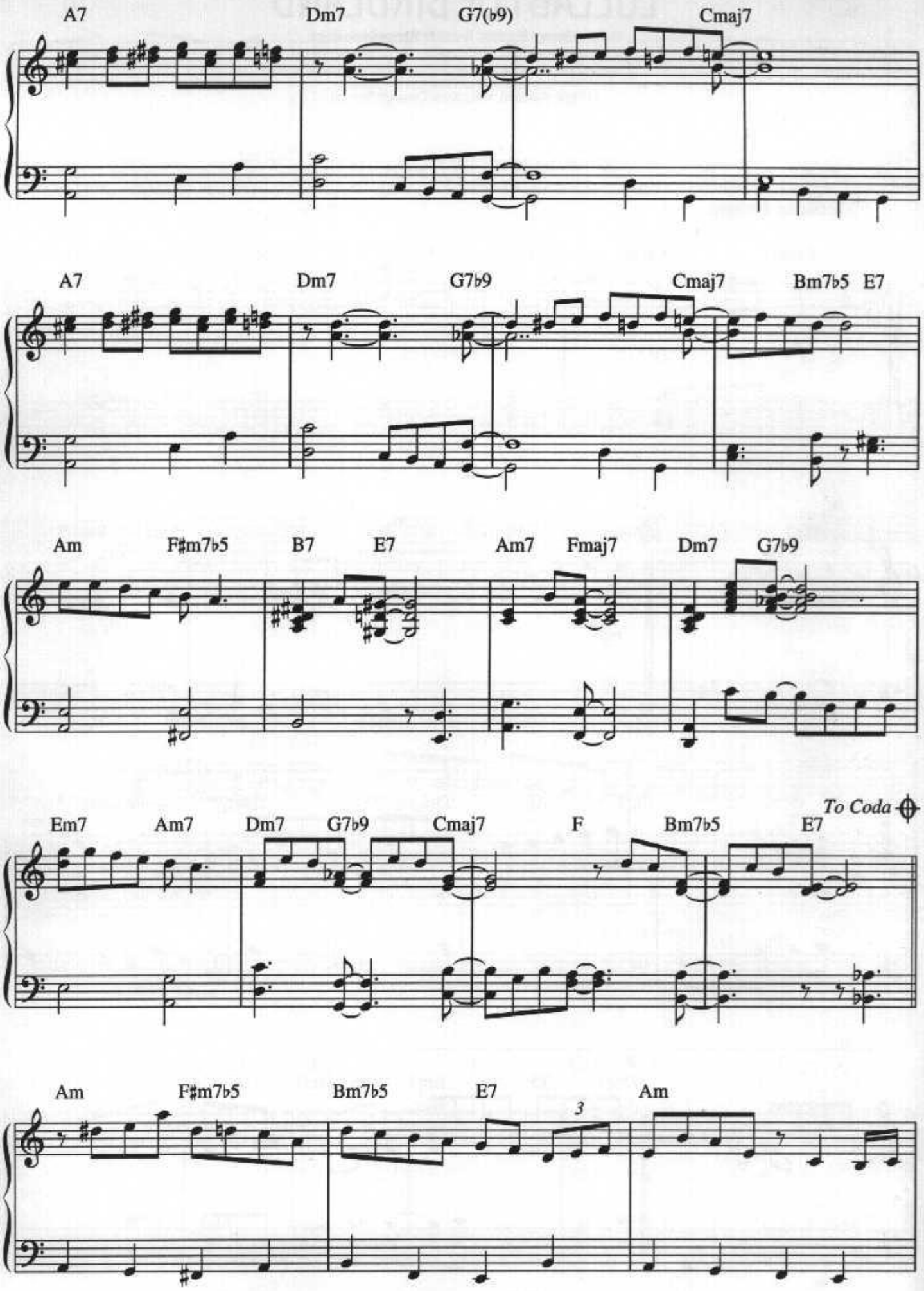
A7
Dm7
G7(b9)
Cmaj7
A7
Dm7
G7b9
Cmaj7
Bm7b5
E7
Am
F#m7b5
B7
E7
Am7
Fmaj7
Dm7
G7b9
Em7
Am7
Dm7
G7b9
Cmaj7
F
Bm7b5
E7
To Coda
Am
F#m7b5
Bm7b5
E7
3
Am

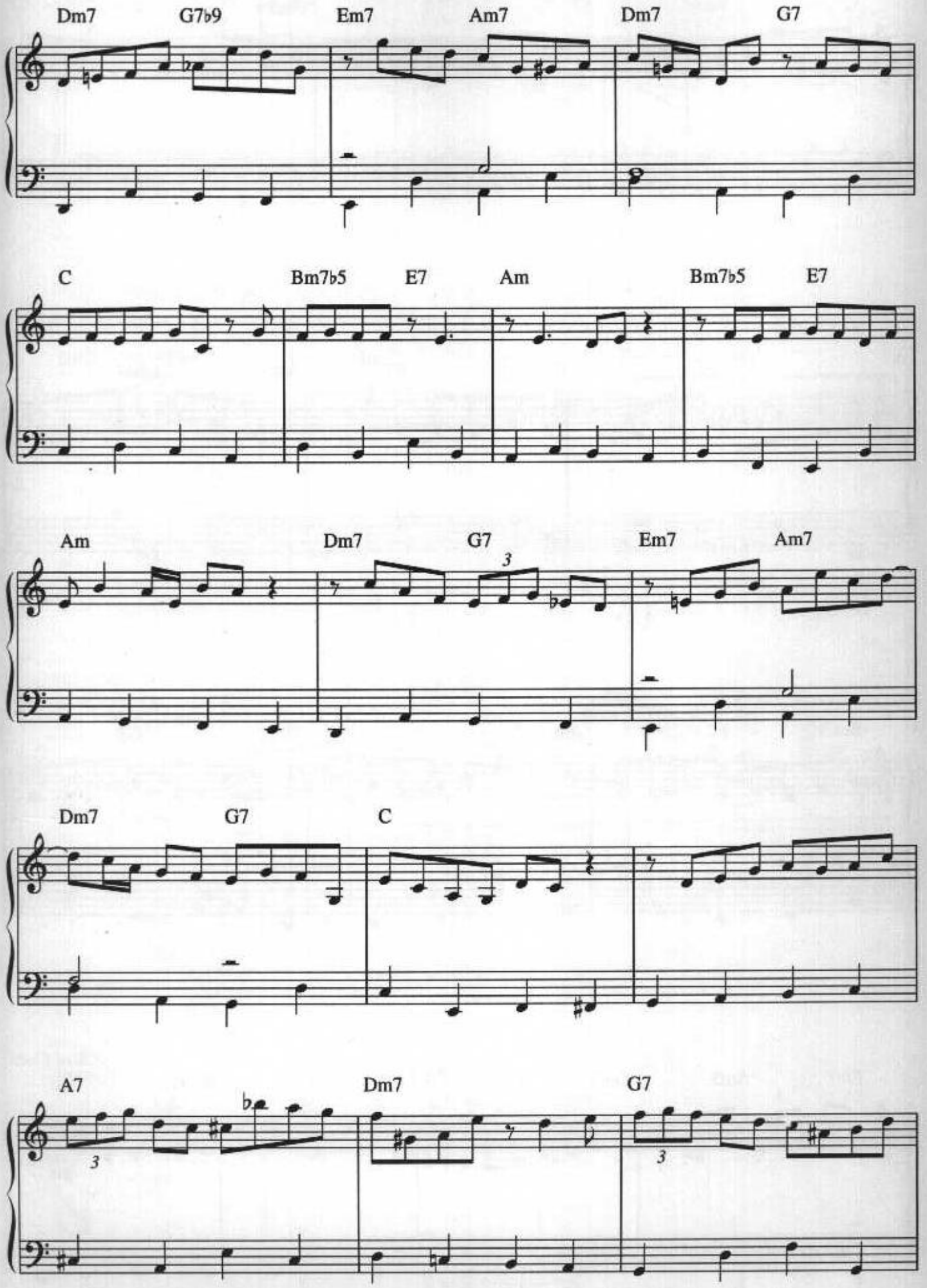
Dm7
G7b9
Em7
Am7
Dm7
G7
C
Bm7b5
E7
Am
Bm7b5
E7
Am
Dm7
G7
3
Em7
Am7
Dm7
G7
C
A7
3
Dm7
G7
3

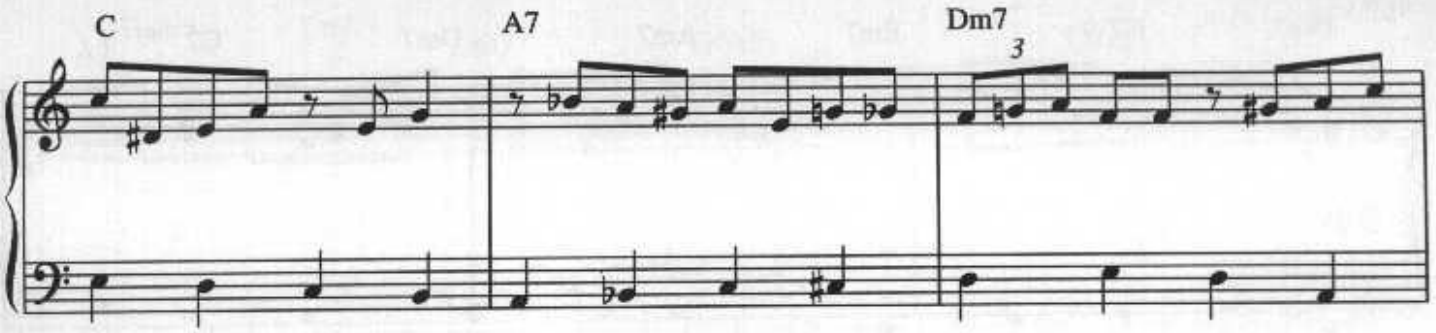
C
A7
Dm7
3

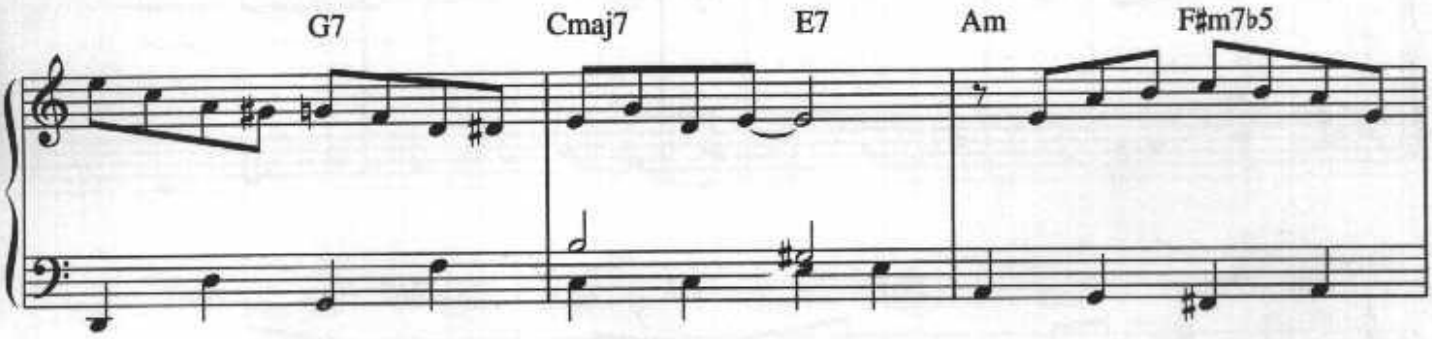
G7
Cmaj7
E7
Am
F♯m7♭5

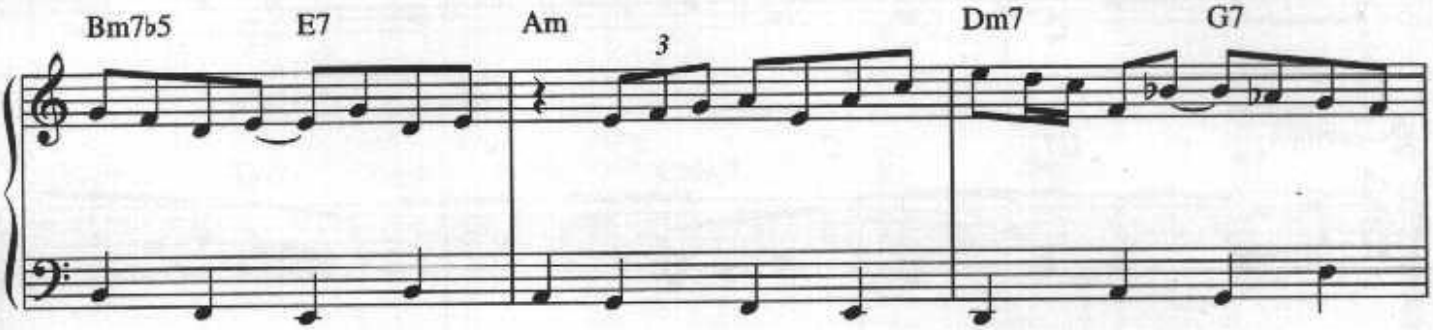
Bm7♭5
E7
Am
3
Dm7
G7

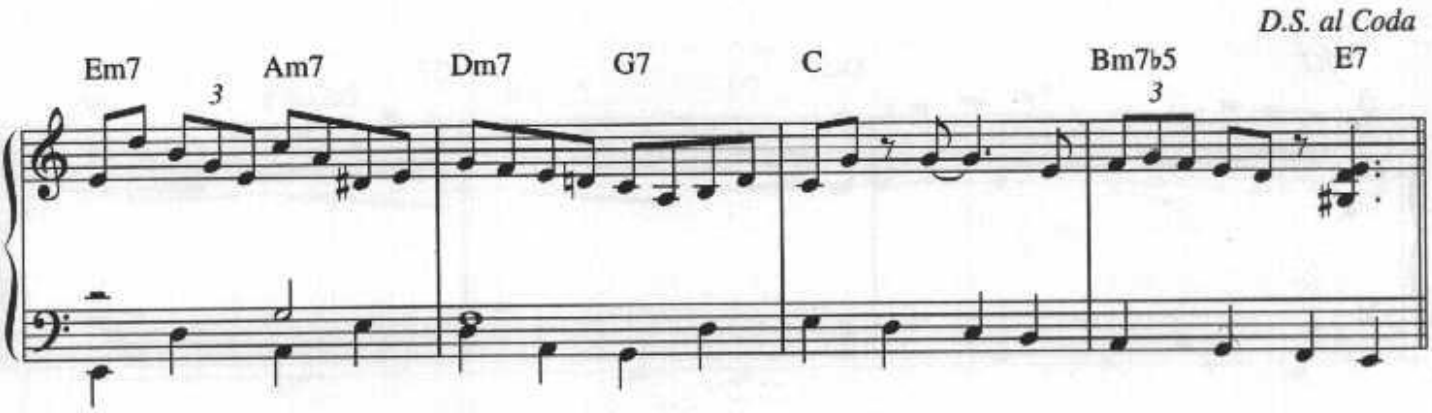
D.S. al Coda
Em7
3
Am7
Dm7
G7
C
Bm7♭5
3
E7

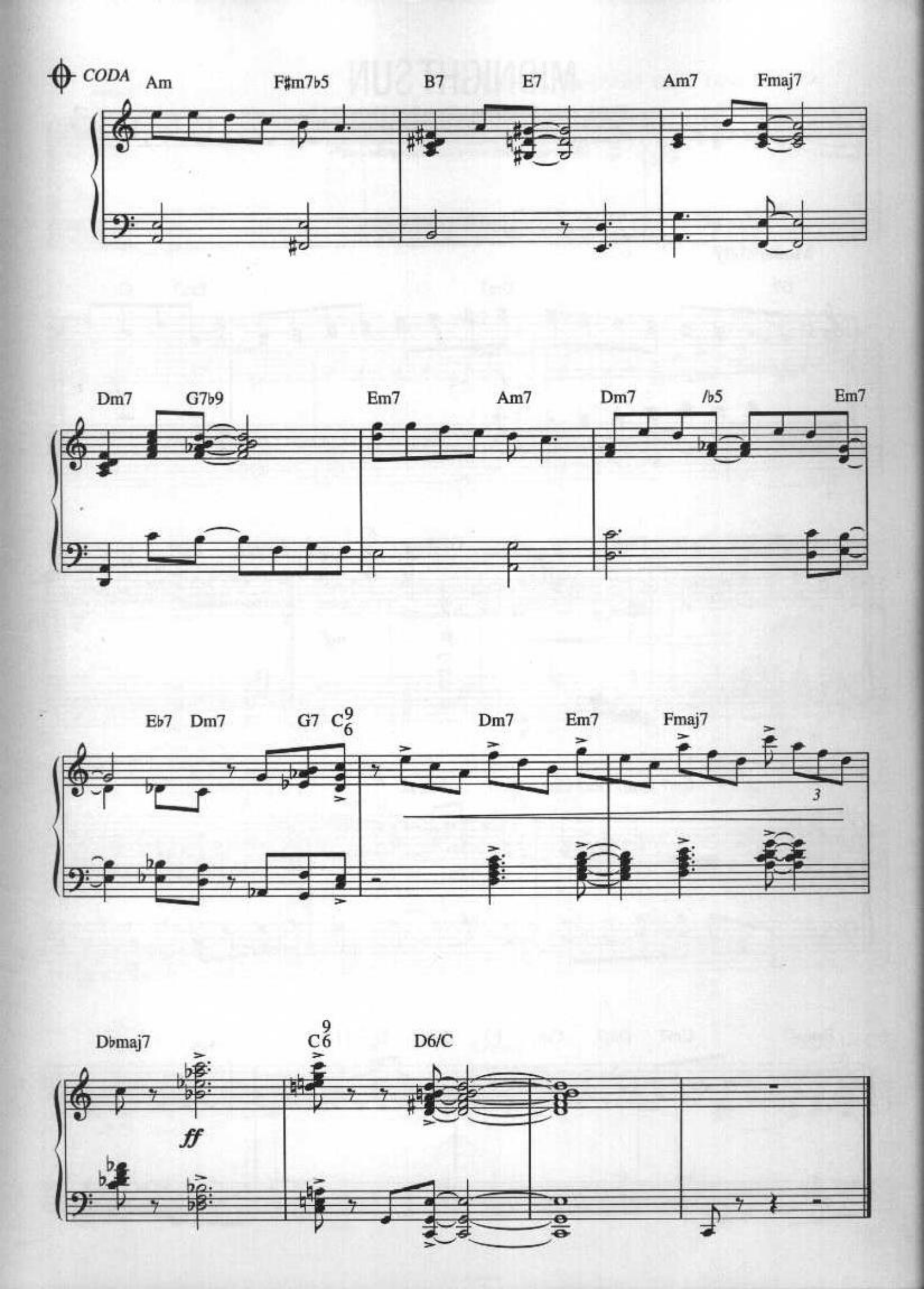
CODA
Am
F♯m7♭5
B7
E7
Am7
Fmaj7
Dm7
G7♭9
Em7
Am7
Dm7
/♭5
Em7
E♭7
Dm7
G7
C9/6
Dm7
Em7
Fmaj7
3
D♭maj7
C9/6
D6/C
ff

MIDNIGHT SUN

Words by Johnny Mercer. Music by Sonny Burke & Lionel Hampton.

© Copyright 1947,1954 Crystal Music Publishers Incorporated, USA.
Campbell Connelly & Company Limited, 8/9 Frith Street, London W1.
All Rights Reserved. International Copyright Secured.

Moderately

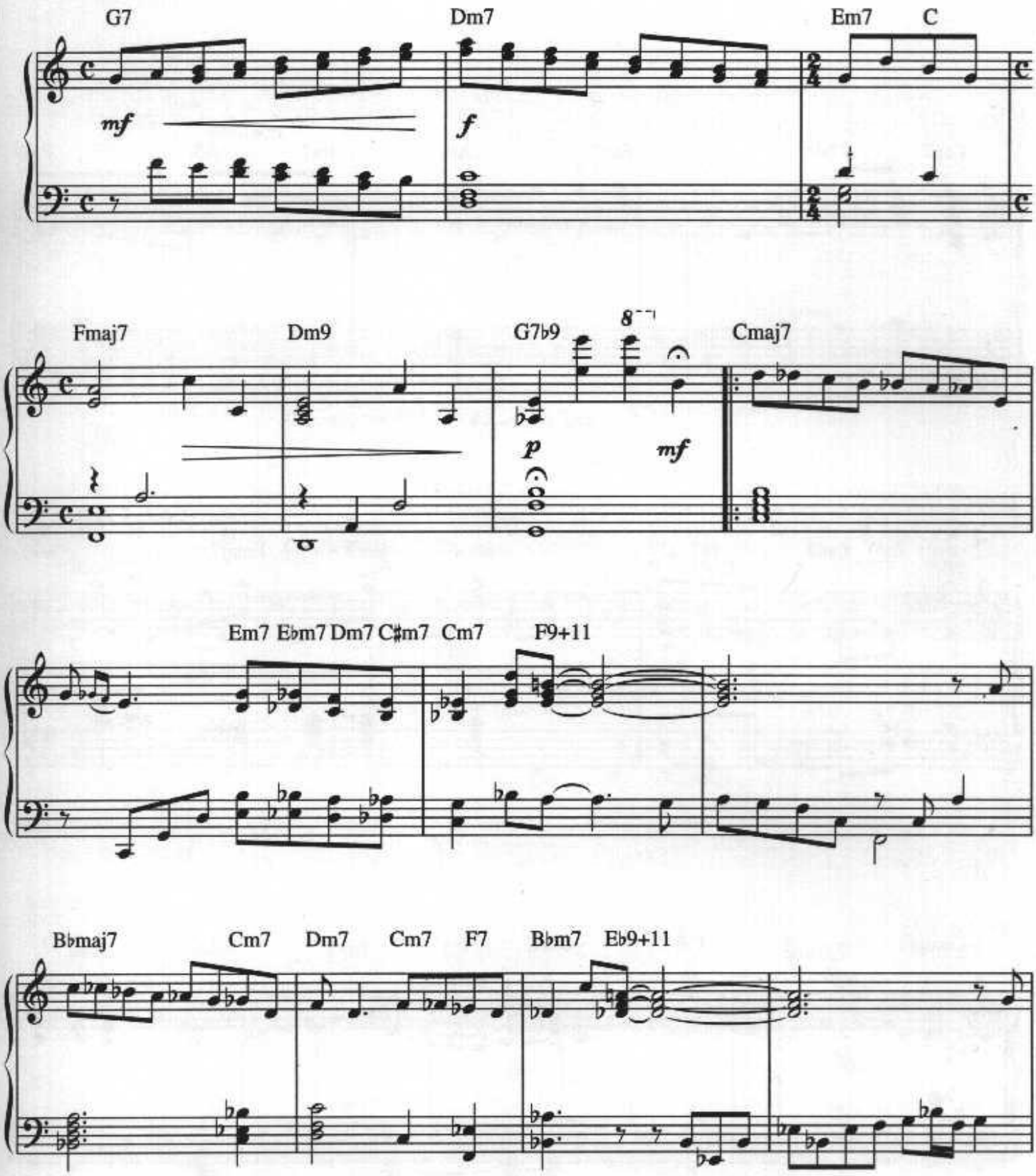

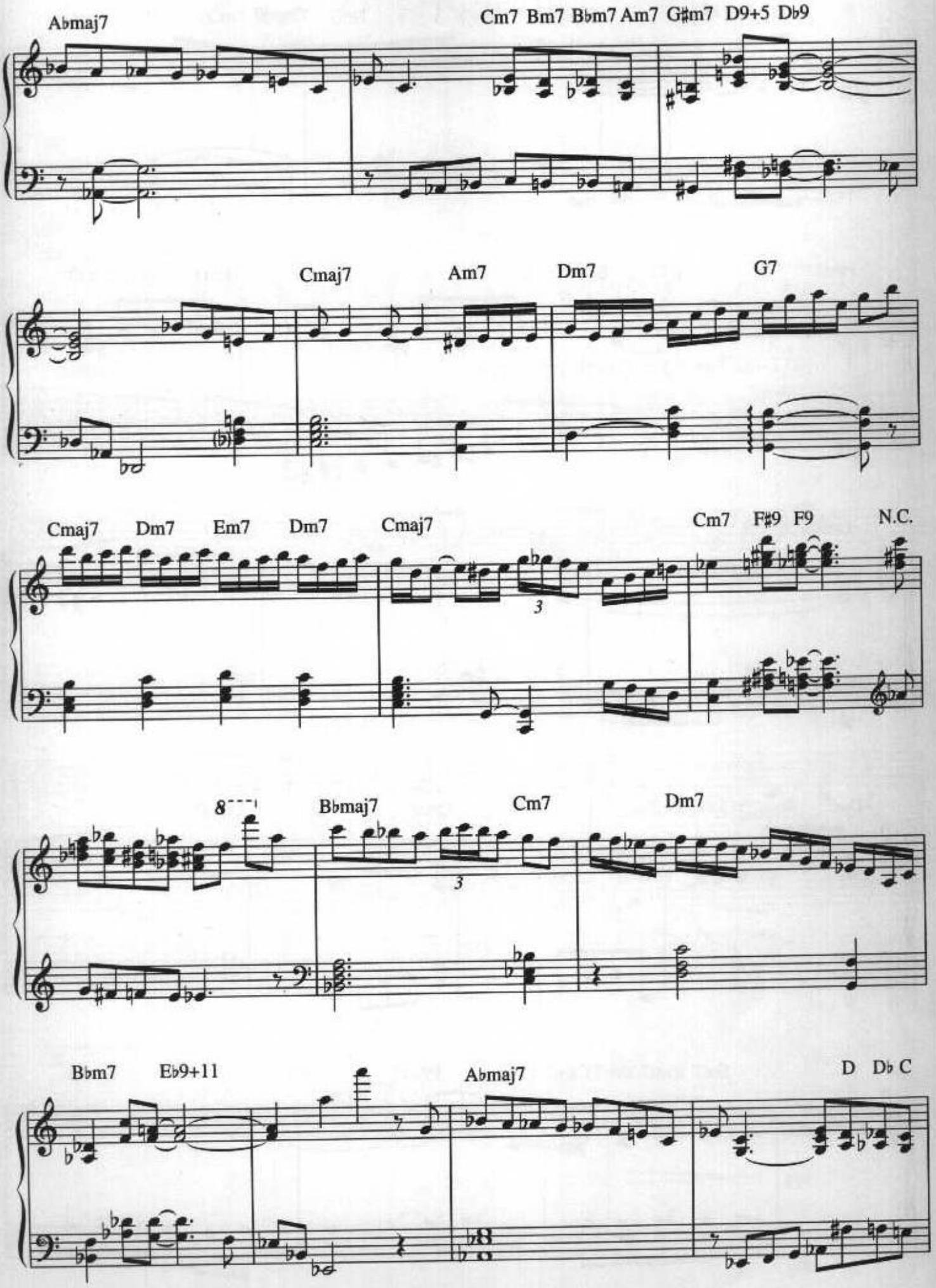
Abmaj7
Cm7 Bm7 Bbm7 Am7 G#m7 D9+5 Db9
Cmaj7
Am7
Dm7
G7
Cmaj7 Dm7 Em7 Dm7 Cmaj7
Cm7 F#9 F9
N.C.
8
Bbmaj7
Cm7
Dm7
Bbm7 Eb9+11
Abmaj7
D Db C

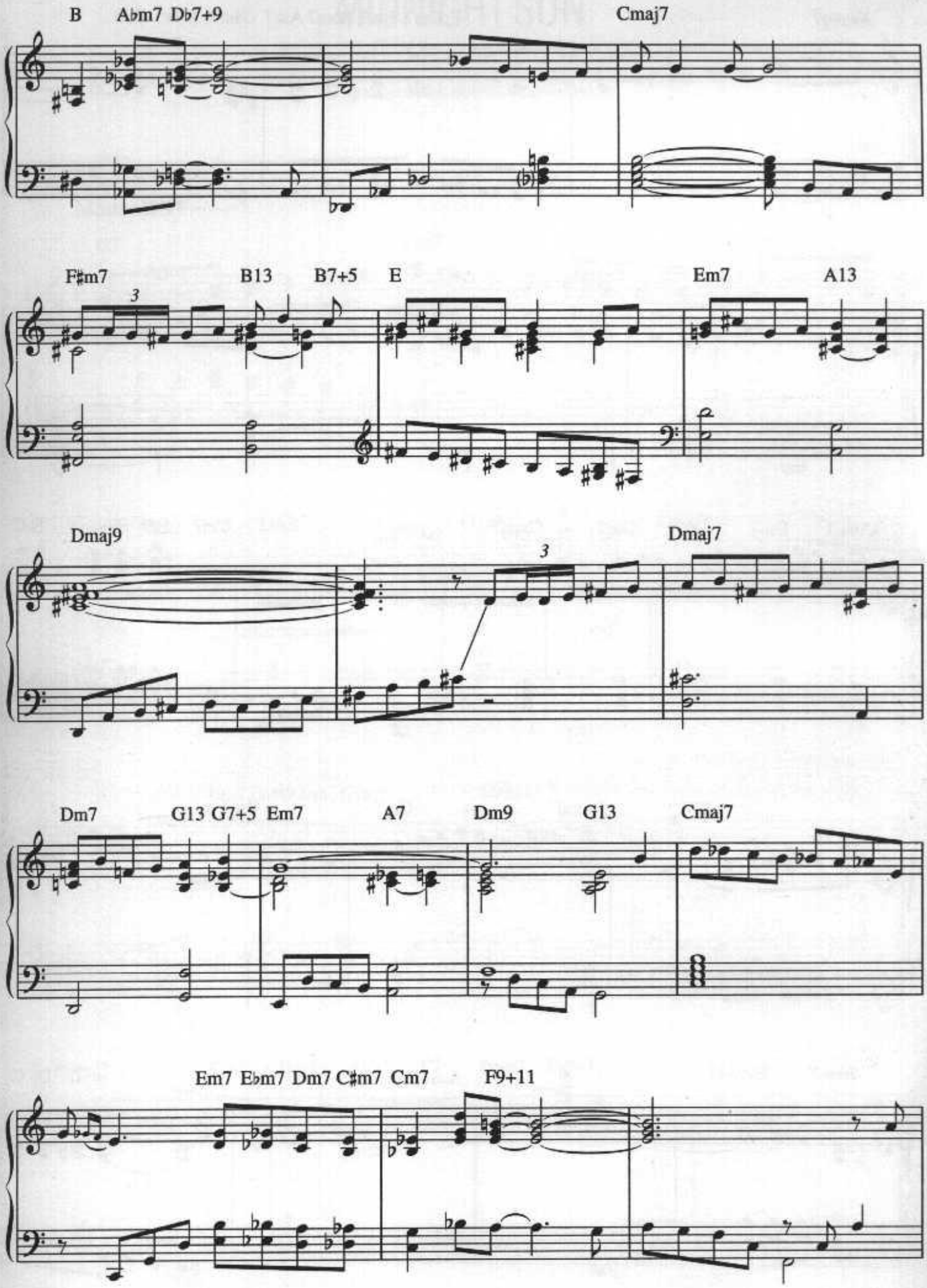
B
A♭m7 D♭7+9
Cmaj7
F♯m7
B13
B7+5
E
Em7
A13
Dmaj9
Dmaj7
Dm7
G13 G7+5
Em7
A7
Dm9
G13
Cmaj7
Em7 E♭m7 Dm7 C♯m7 Cm7
F9+11

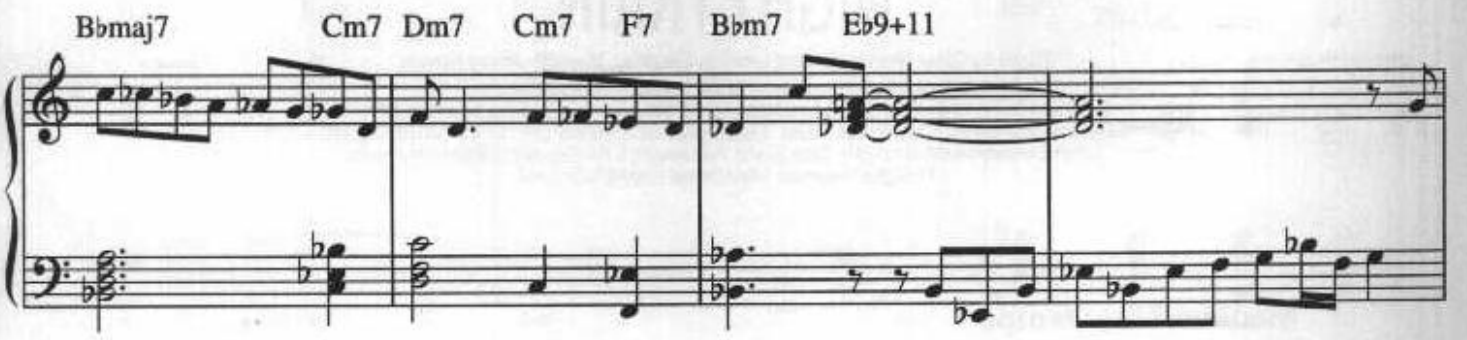
Bbmaj7
Cm7
Dm7
Cm7
F7
Bbm7
Eb9+11

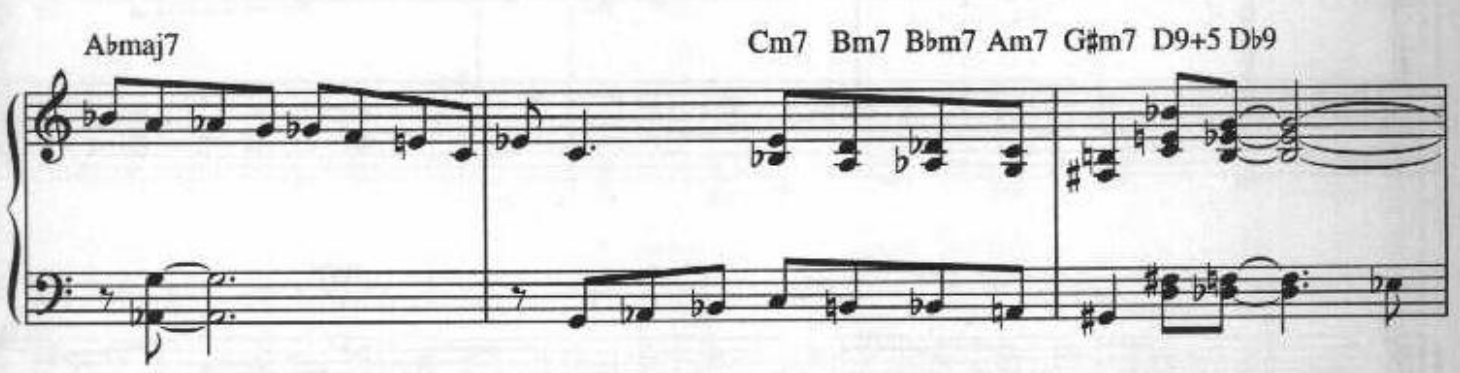
Abmaj7
Cm7
Bm7
Bbm7
Am7
G#m7
D9+5
Db9

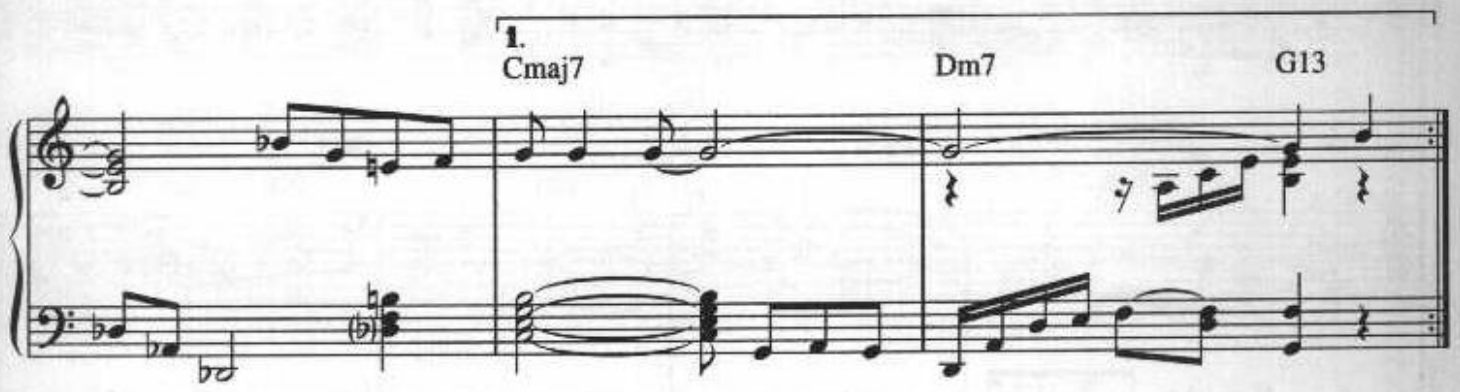
1.
Cmaj7
Dm7
G13

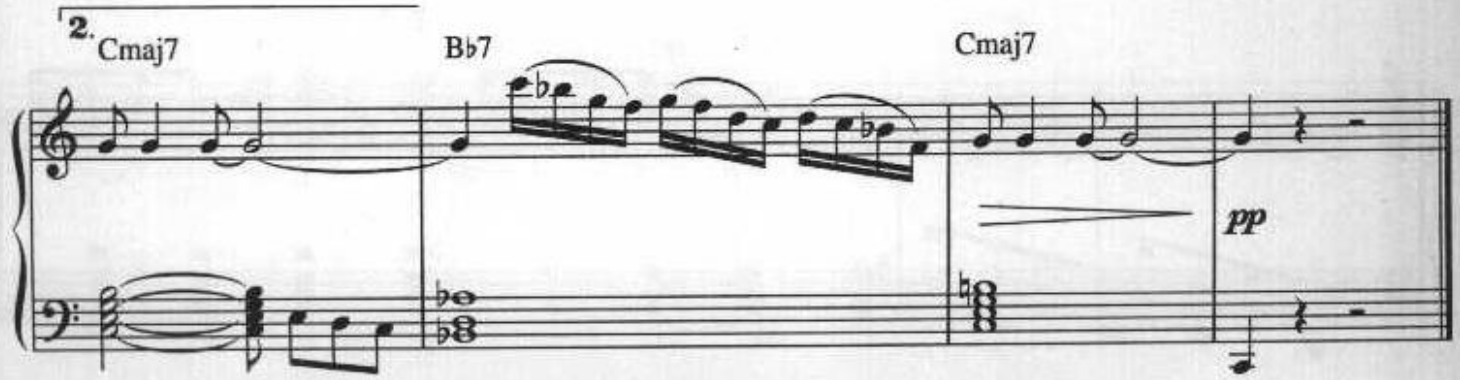
2.
Cmaj7
Bb7
Cmaj7
pp

NIGHT TRAIN

Words by Oscar Washington and Lewis C. Simpkins. Music by Jimmy Forrest.

© Copyright 1952 by Pamlee Music Company assigned 1953 to
Hill and Range Songs Incorporated, now Chappell & Company Incorporated, New York, USA.
Carlin Music Corporation, Iron Bridge House, 3 Bridge Approach, London NW1 for the United Kingdom,
British Commonwealth (excluding Canada and Australasia) & the Republic of Ireland and Israel.
All Rights Reserved. International Copyright Secured.

Medium blues tempo

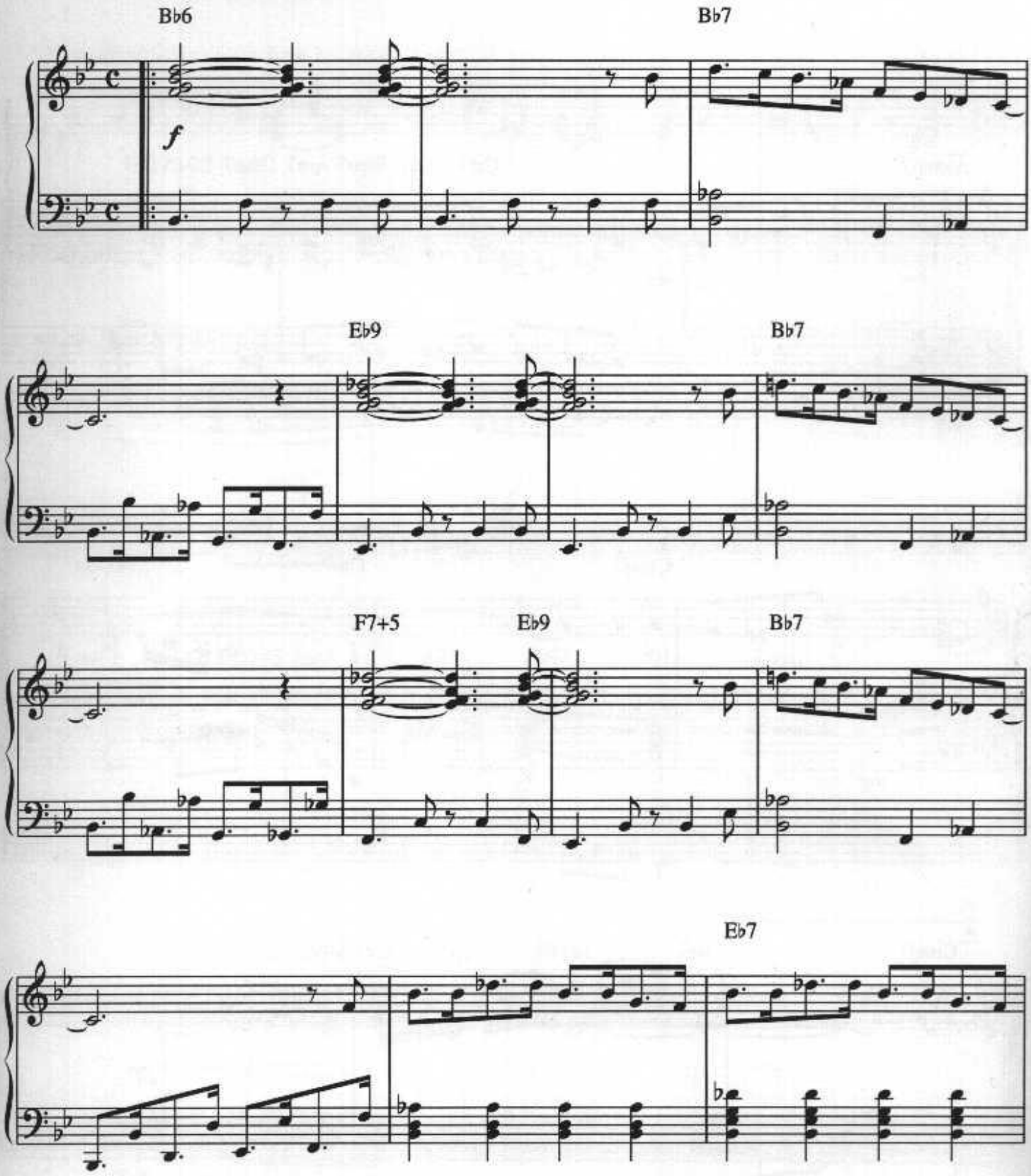

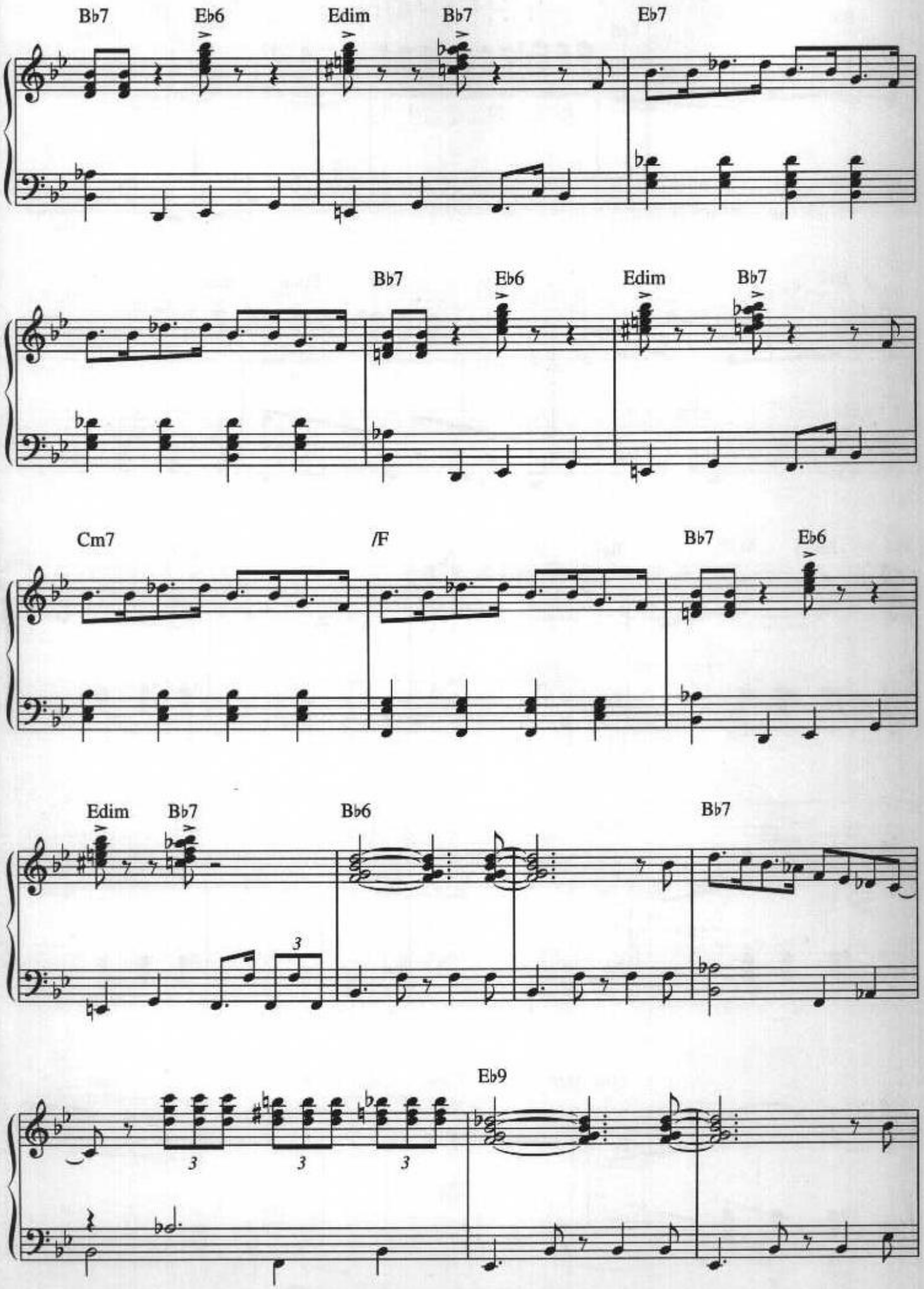
Bb7
Eb6
Edim
Bb7
Eb7
Bb7
Eb6
Edim
Bb7
Cm7
/F
Bb7
Eb6
Edim
Bb7
Bb6
Bb7
3
Eb9
3
3
3

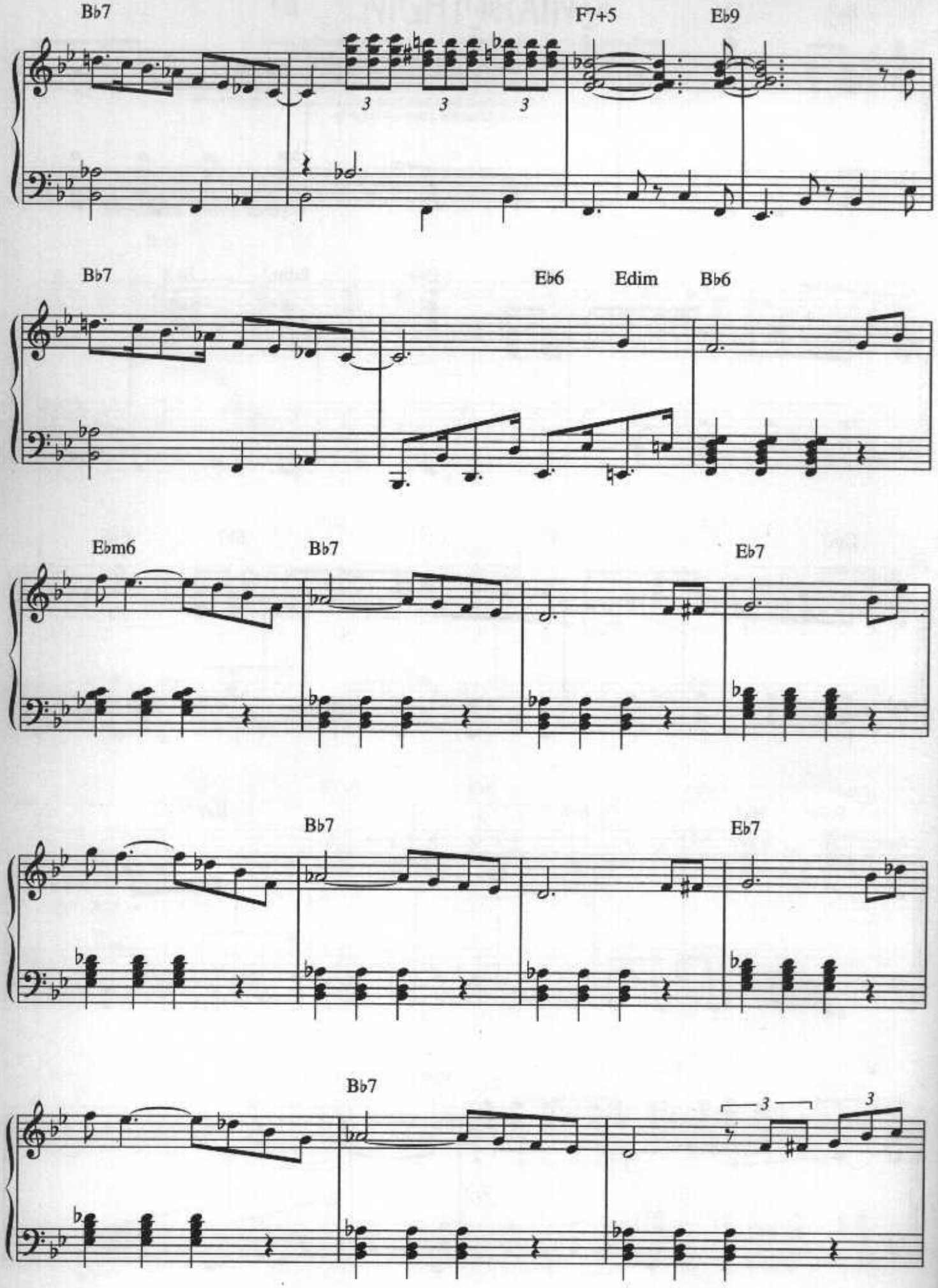
Bb7
F7+5
Eb9
Bb7
Eb6
Edim
Bb6
Ebm6
Bb7
Eb7
Bb7
Eb7
Bb7

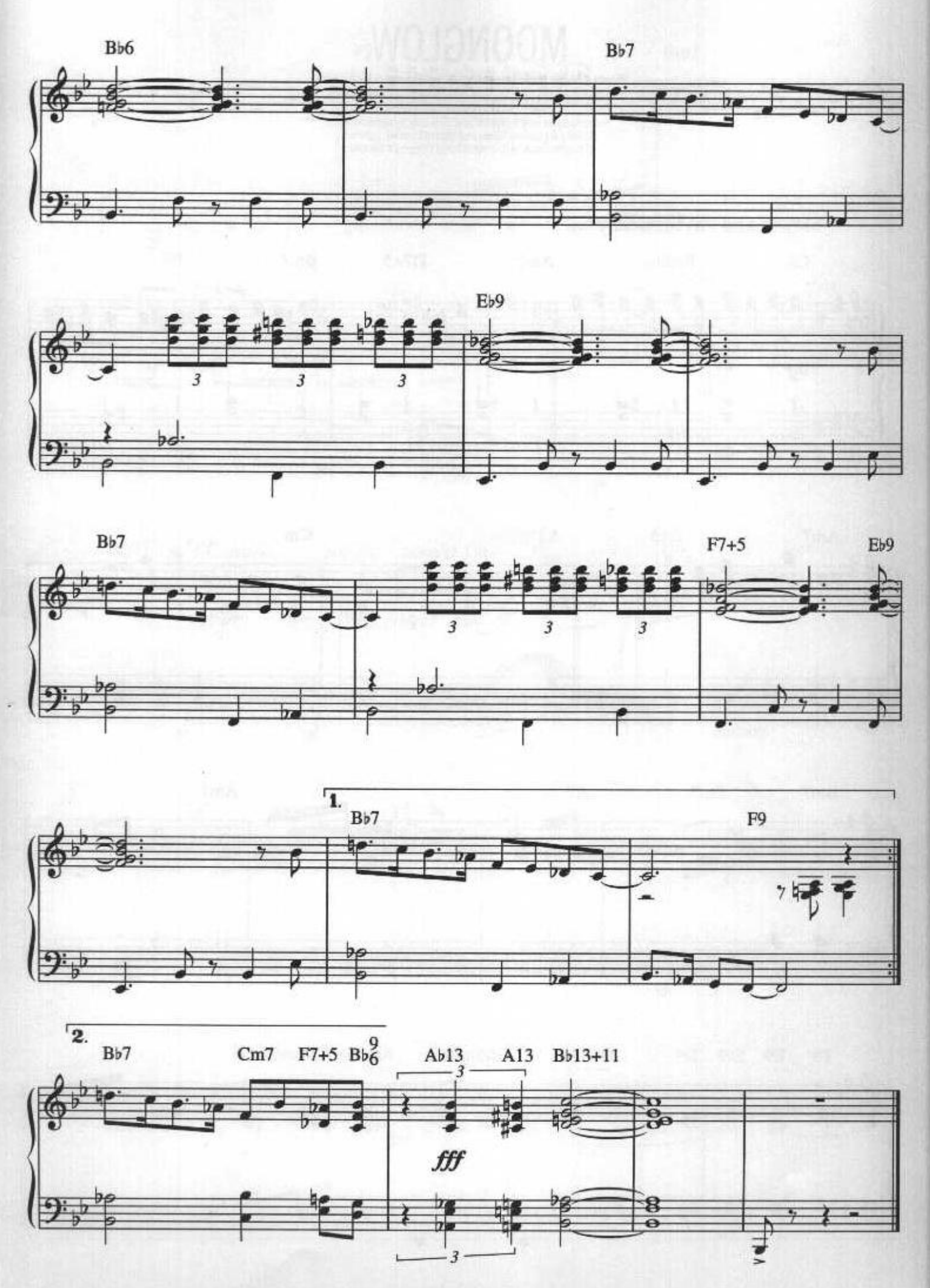
Bb6
Bb7
Eb9
Bb7
F7+5
Eb9
1.
Bb7
F9
2.
Bb7
Cm7
F7+5
Bb6/9
Ab13
A13
Bb13+11
fff

MOONGLOW

Words & Music by Will Hudson, Eddie de Lange & Irving Mills.

© Copyright 1934 Exclusive Publications Incorporated, USA.
Copyright assigned 1934 to Mills Music Incorporated, USA.
Authorised for sale in the UK and Eire only by permission of
Boosey & Hawkes Music Publishers Limited, London.
All Rights Reserved. International Copyright Secured.

Slowly and rhythmically

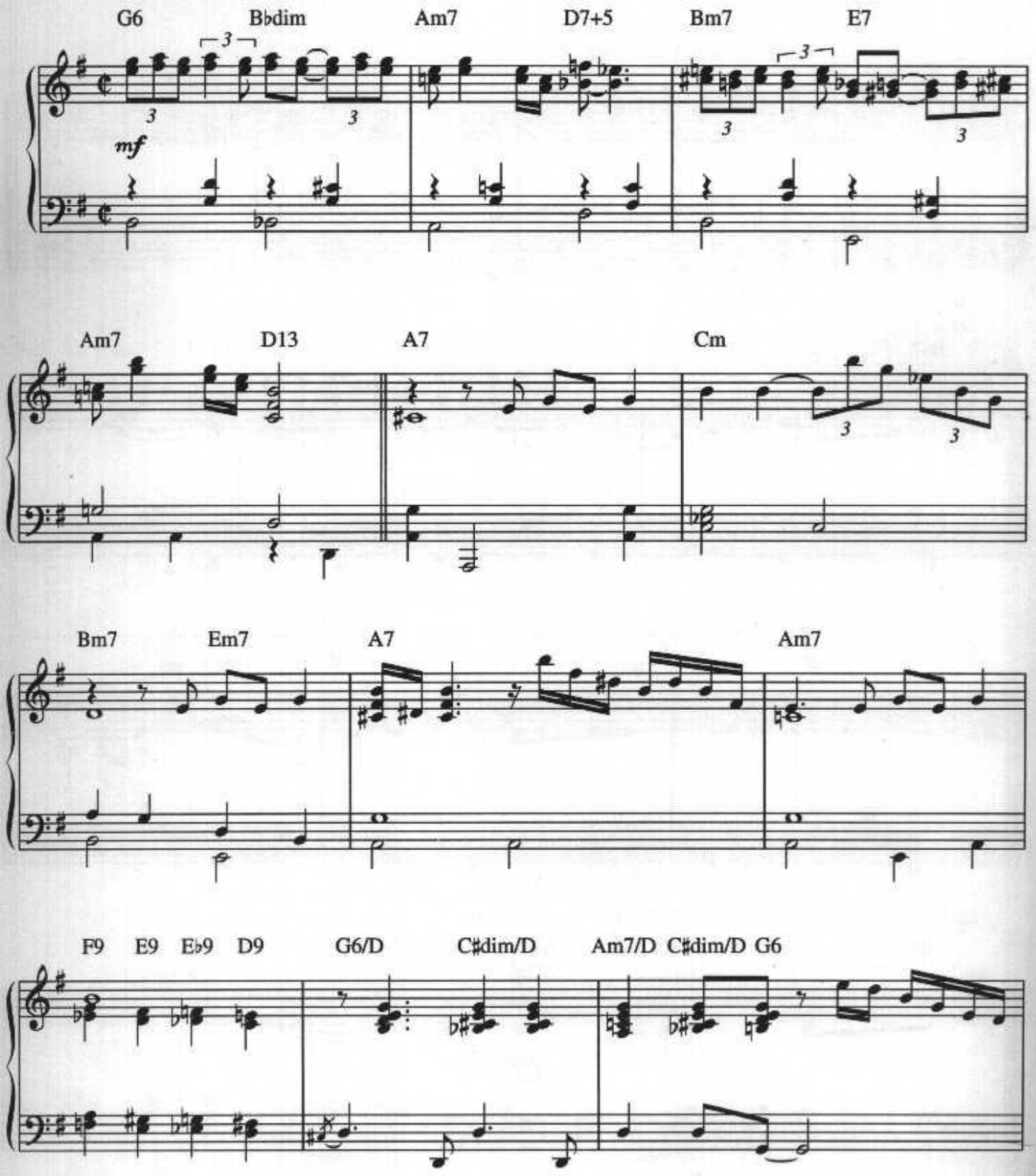

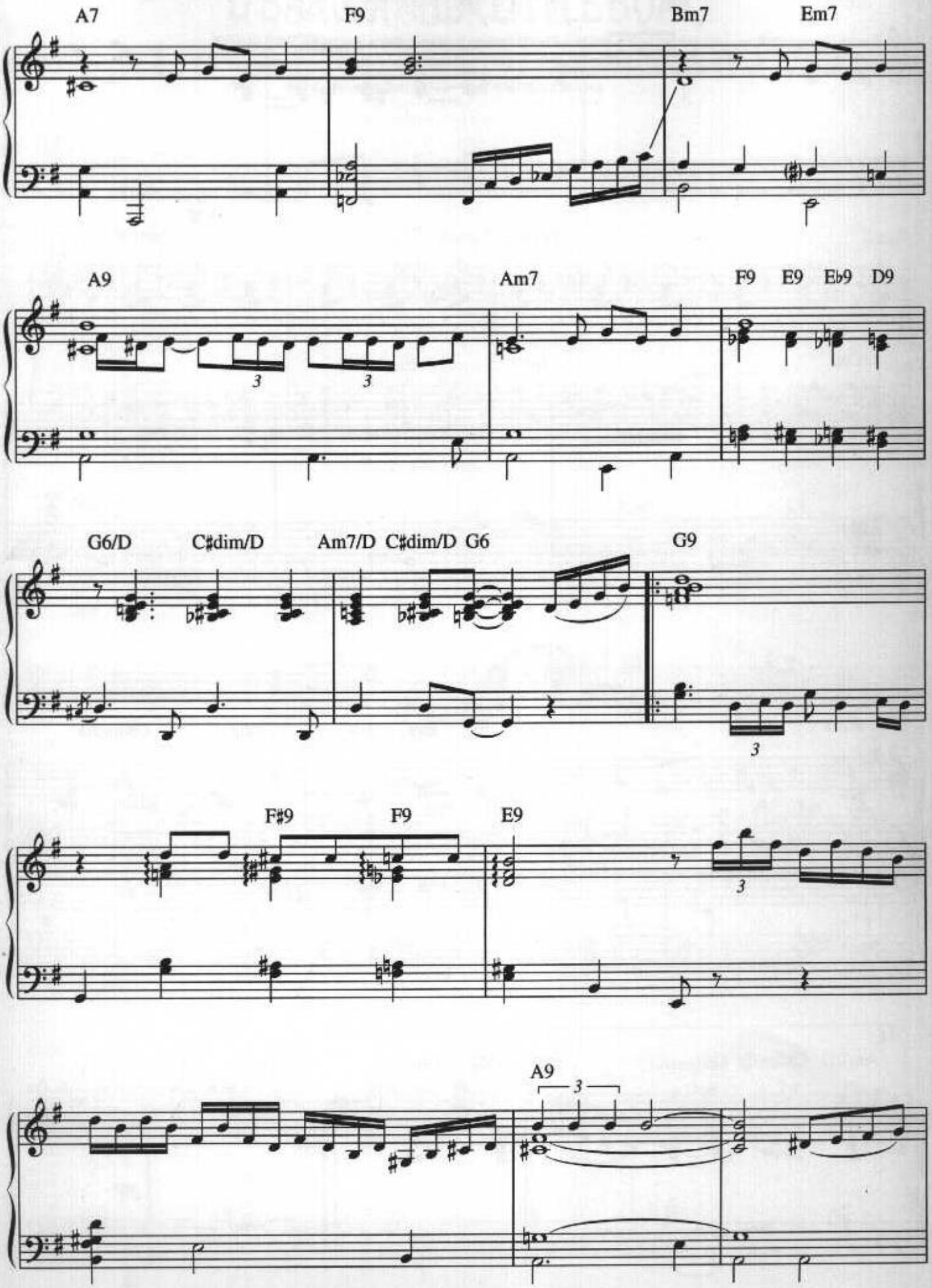
A7
F9
Bm7
Em7
A9
Am7
F9
E9
Eb9
D9
G6/D
C♯dim/D
Am7/D
C♯dim/D
G6
G9
F♯9
F9
E9
A9

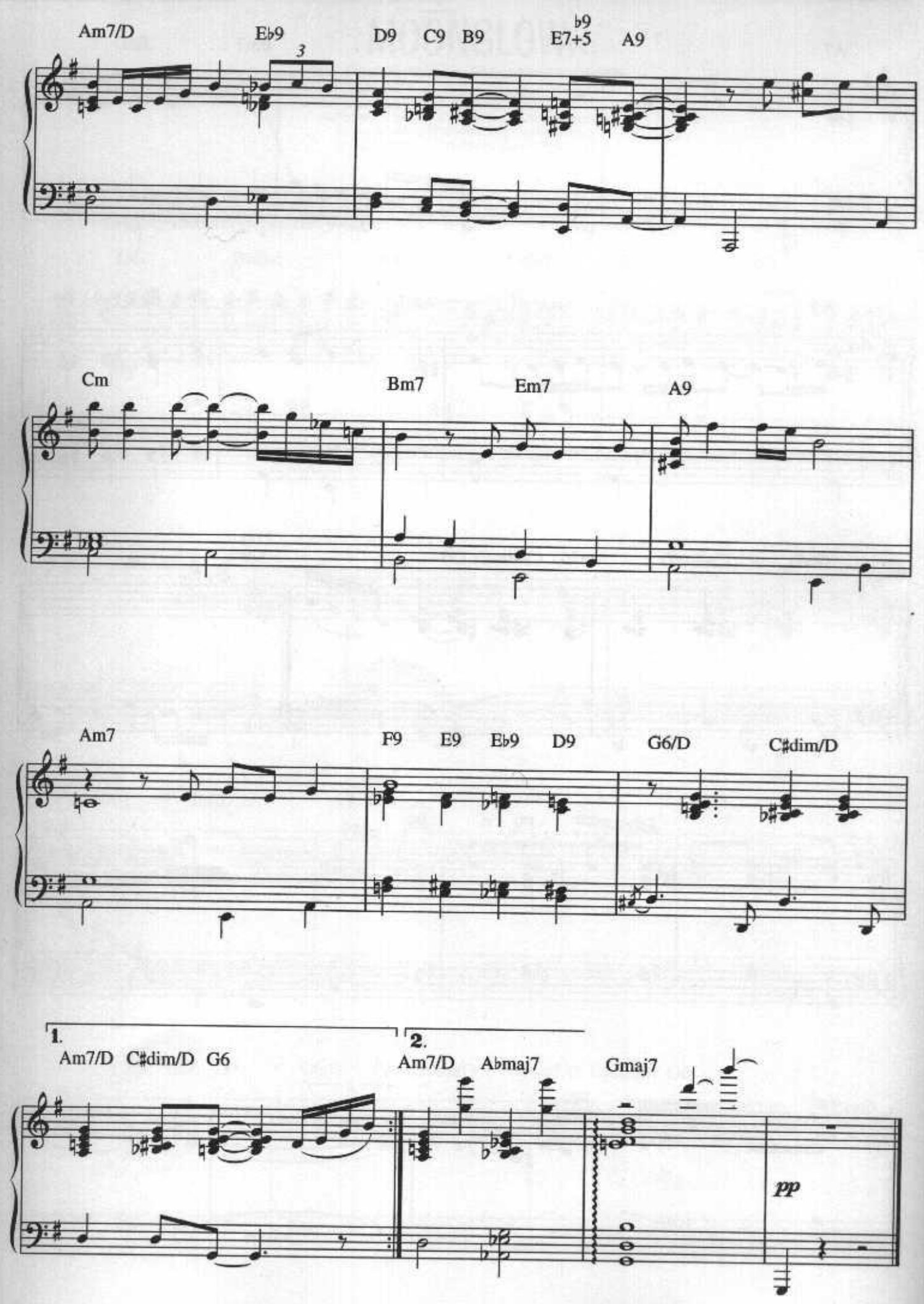
Am7/D
E♭9
3
D9
C9
B9
E7+5
♭9
A9
Cm
Bm7
Em7
A9
Am7
F9
E9
E♭9
D9
G6/D
C♯dim/D
1.
Am7/D
C♯dim/D
G6
2.
Am7/D
A♭maj7
Gmaj7
pp

O BARQUINHO (LITTLE BOAT)

Music by Roberto Menescal. Original Words by Ronaldo Boscoli. English Lyric by Buddy Kaye.

© Copyright 1962, 1963 & 1964 Editions Musicales Sacha, France.
MCA Music Limited, 77 Fulham Palace Road, London W6 for all English-speaking countries.
All Rights Reserved. International Copyright Secured.

Medium bossa nova

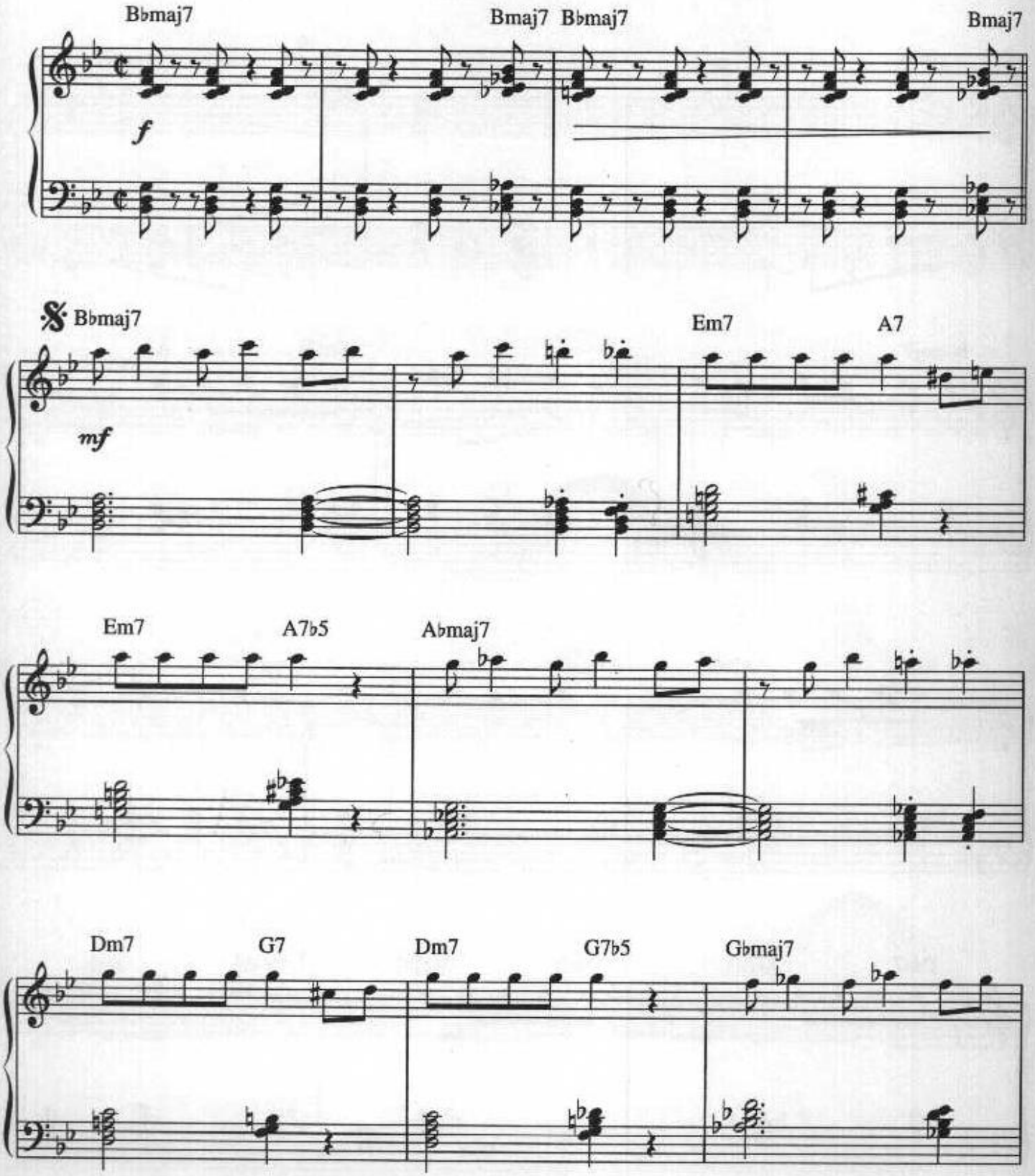

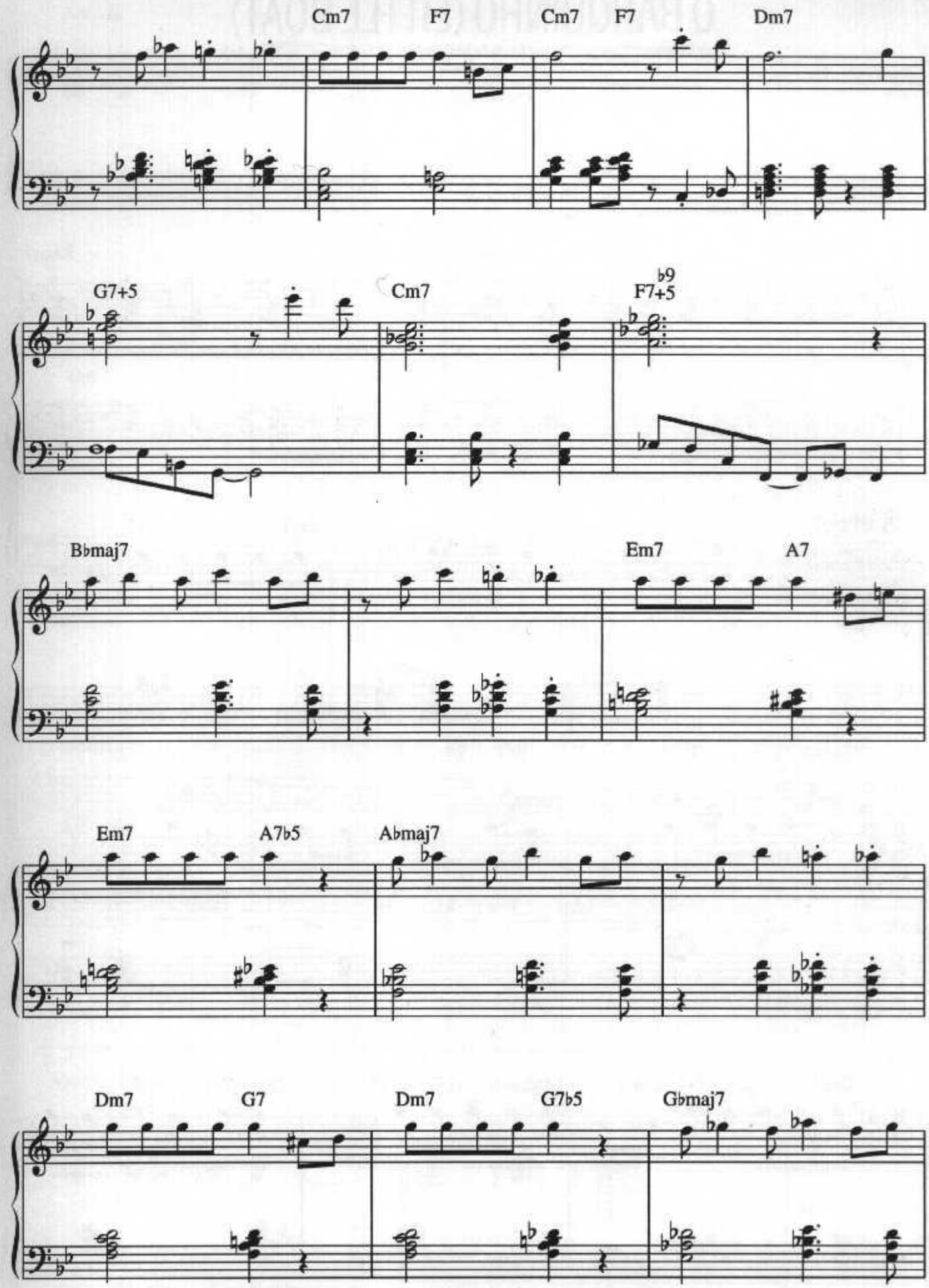
Cm7
F7
Cm7
F7
Dm7
G7+5
Cm7
F7+5
♭9
B♭maj7
Em7
A7
Em7
A7♭5
A♭maj7
Dm7
G7
Dm7
G7♭5
G♭maj7

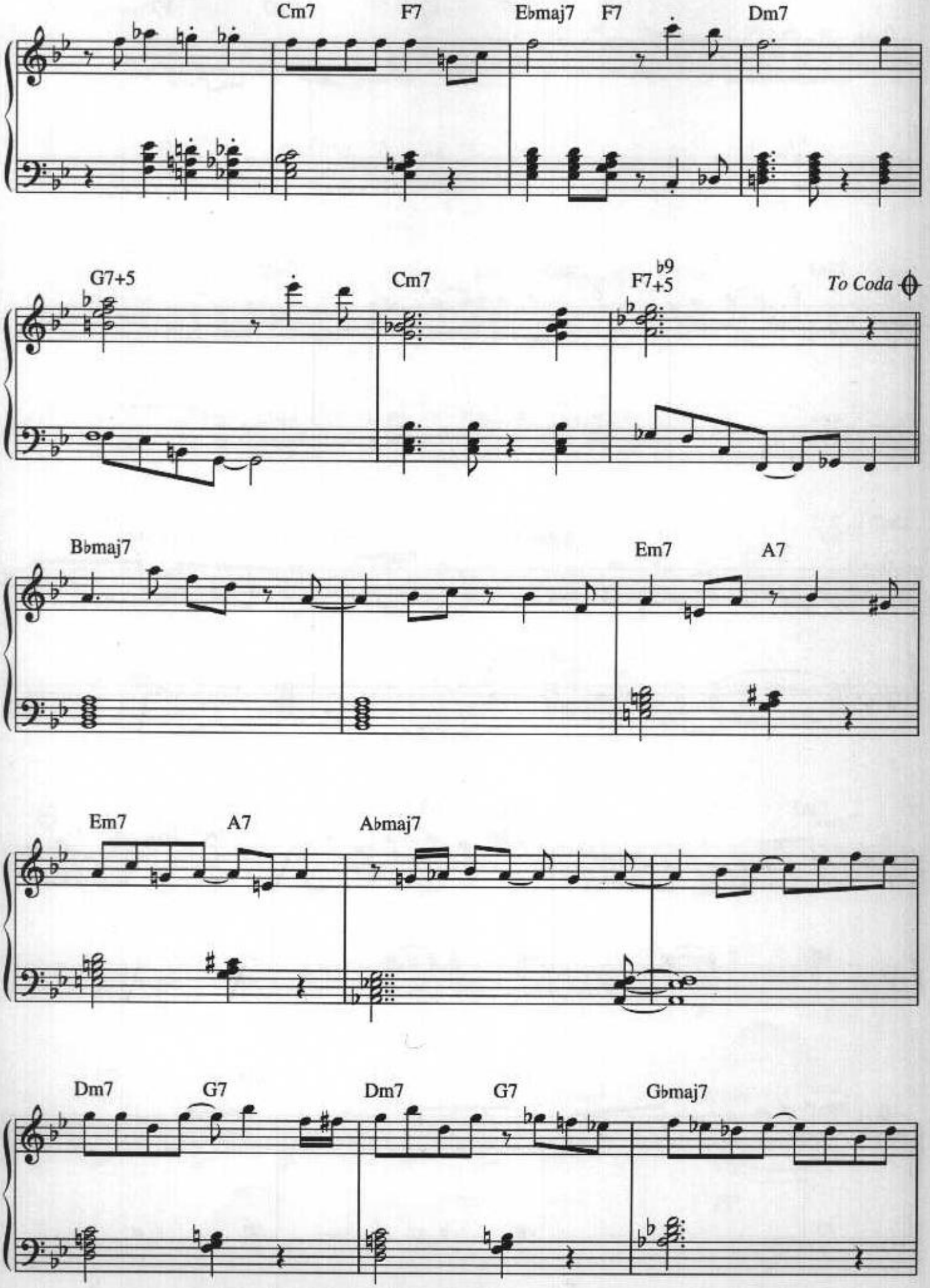
Cm7
F7
Ebmaj7
F7
Dm7
G7+5
Cm7
F7+5
b9
To Coda
Bbmaj7
Em7
A7
Em7
A7
Abmaj7
Dm7
G7
Dm7
G7
Gbmaj7

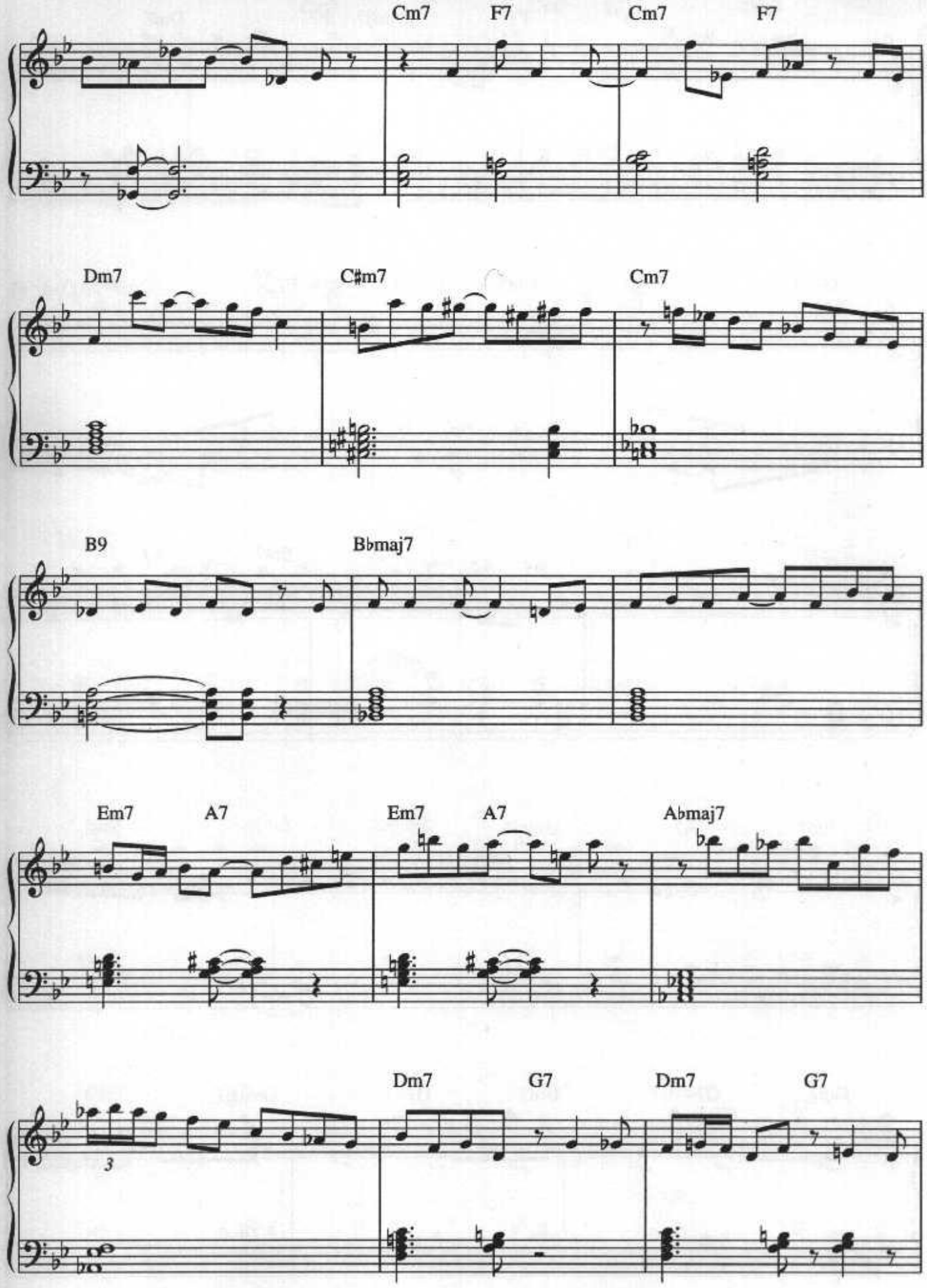
Cm7
F7
Cm7
F7
Dm7
C♯m7
Cm7
B9
B♭maj7
Em7
A7
Em7
A7
A♭maj7
Dm7
G7
Dm7
G7
3

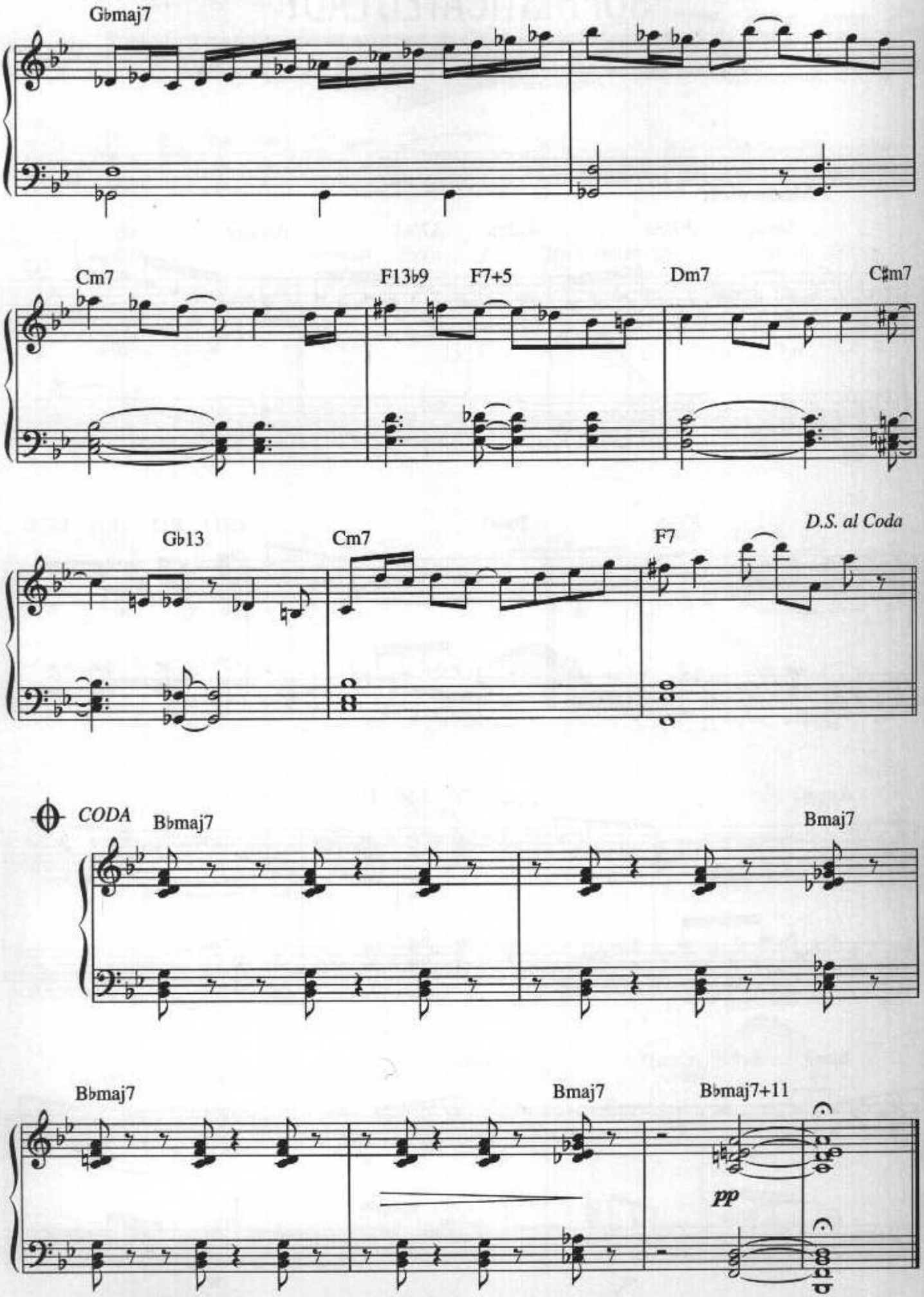
G♭maj7
Cm7
F13♭9
F7+5
Dm7
C♯m7
G♭13
Cm7
F7
D.S. al Coda
CODA
B♭maj7
Bmaj7
B♭maj7
Bmaj7
B♭maj7+11
pp

SOPHISTICATED LADY

Words by Irving Mills & Mitchell Parish. Music by Duke Ellington.

© Copyright 1935 by Gotham Music Service Incorporated, USA.
For Great Britain, Ireland and Colonies (excluding Canada & Australasia) the property of ATV Music, London WC2.
All Rights Reserved. International Copyright Secured.

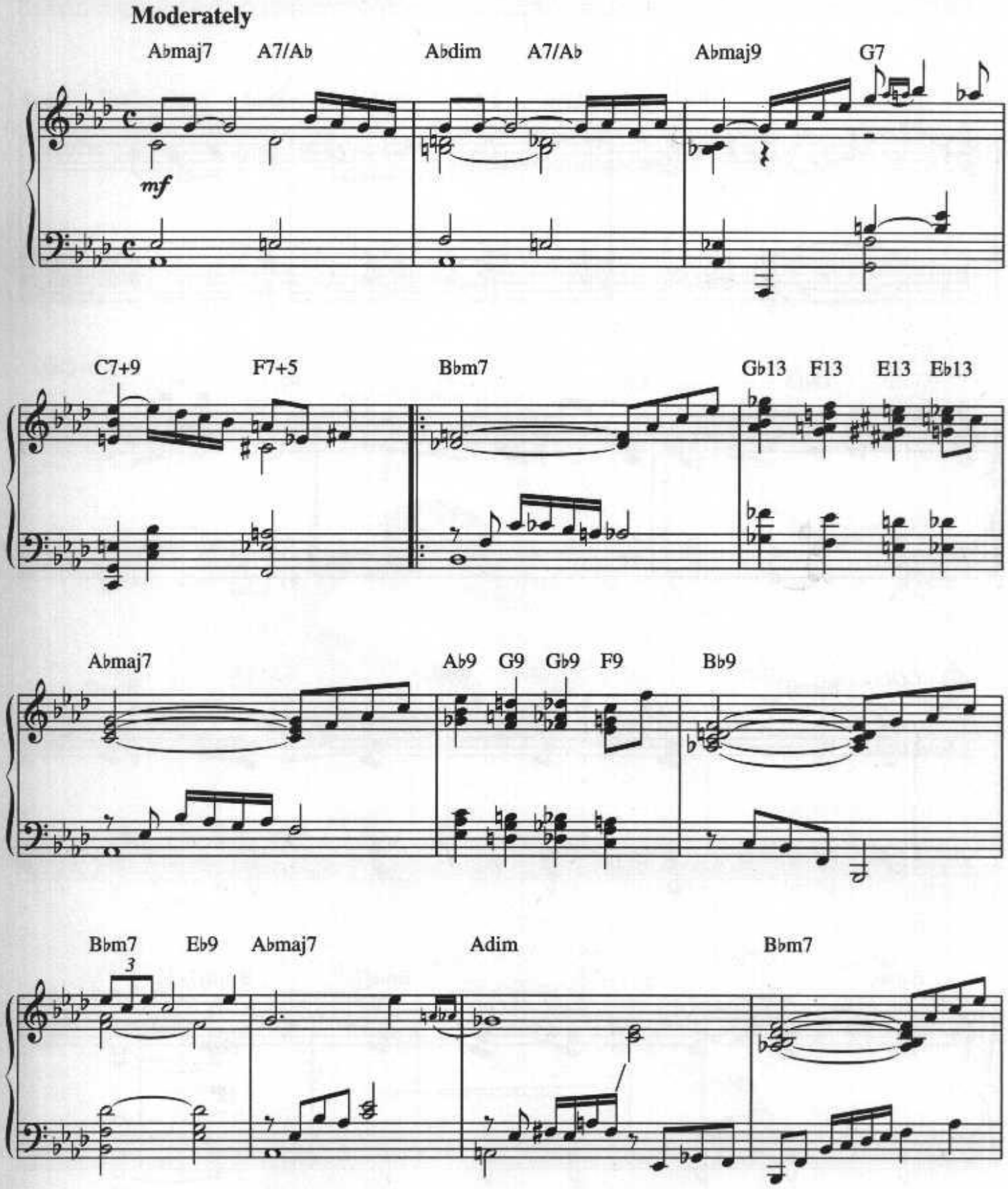

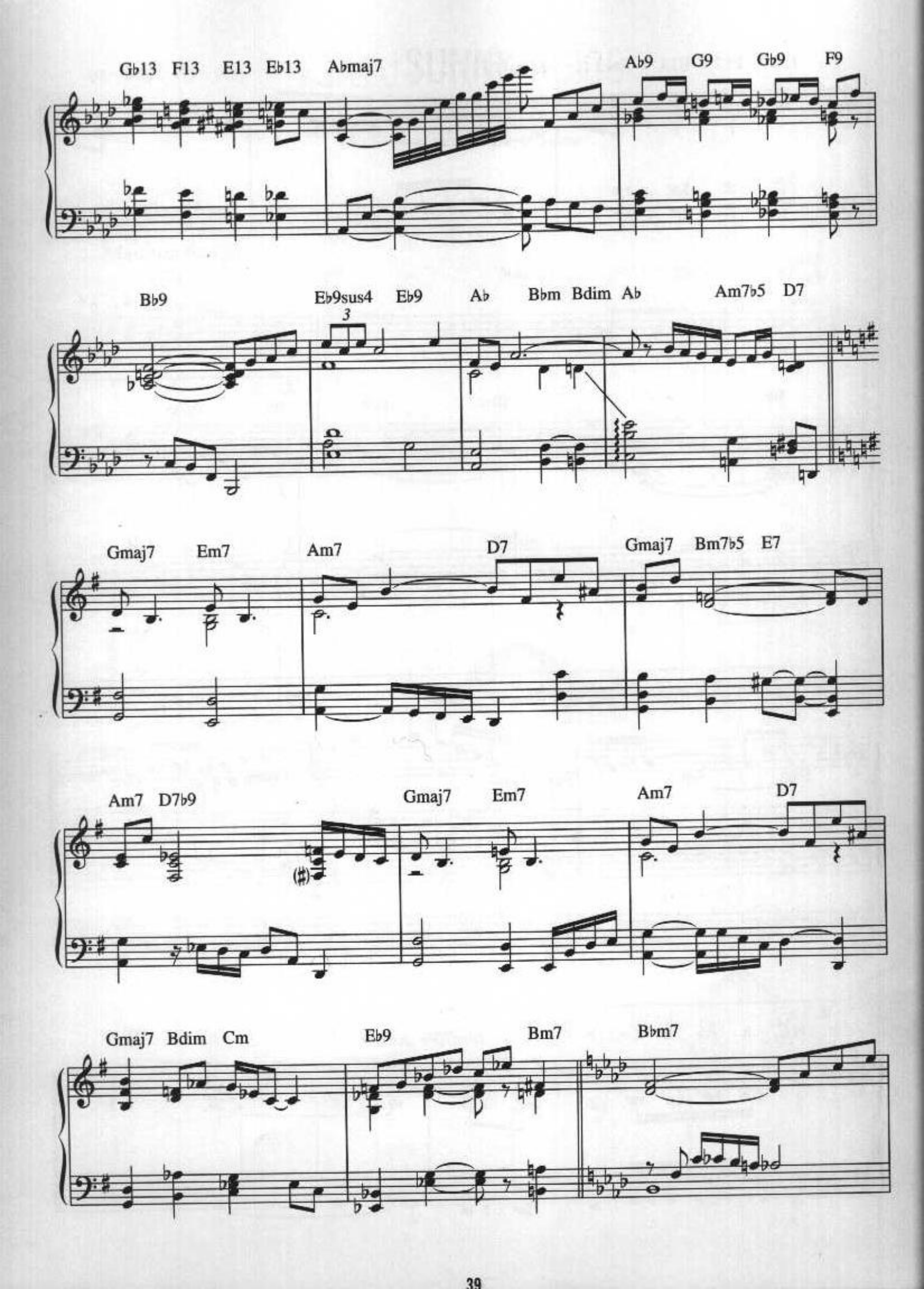
Gb13 F13 E13 Eb13 Abmaj7
Ab9 G9 Gb9 F9
Bb9
Eb9sus4 Eb9 Ab Bbm Bdim Ab Am7b5 D7
3
Gmaj7 Em7 Am7 D7 Gmaj7 Bm7b5 E7
Am7 D7b9 Gmaj7 Em7 Am7 D7
Gmaj7 Bdim Cm Eb9 Bm7 Bbm7

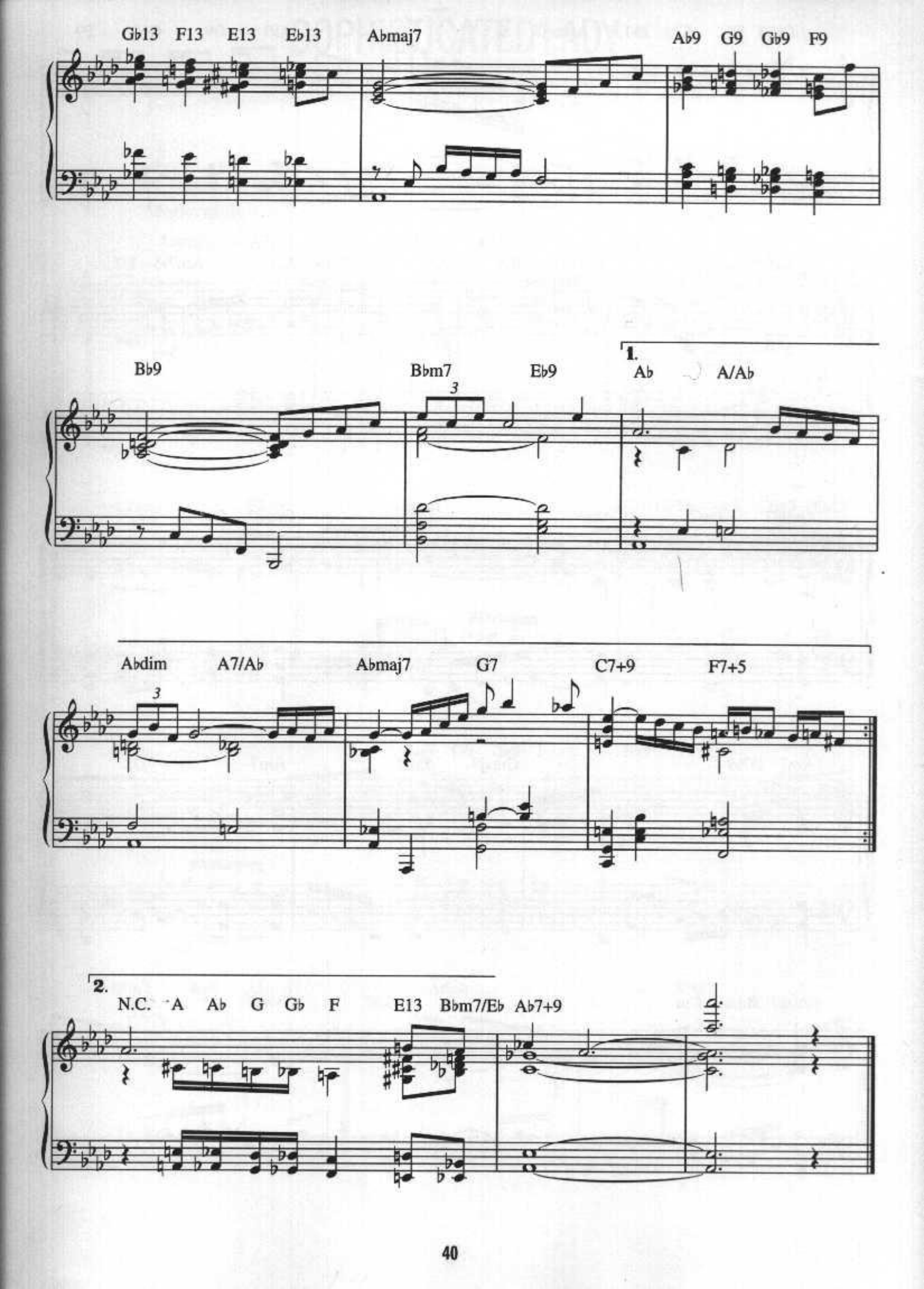
Gb13 F13 E13 Eb13 Abmaj7 Ab9 G9 Gb9 F9
Bb9 Bbm7 Eb9 1. Ab A/Ab
Abdim A7/Ab Abmaj7 G7 C7+9 F7+5
2. N.C. A Ab G Gb F E13 Bbm7/Eb Ab7+9

SUNNY

Words & Music by Bobby Hebb.

© Copyright 1965, 1966 Portable Music Company Incorporated, USA.
Campbell Connelly & Company Limited, 8/9 Frith Street, London W1.
All Rights Reserved. International Copyright Secured.

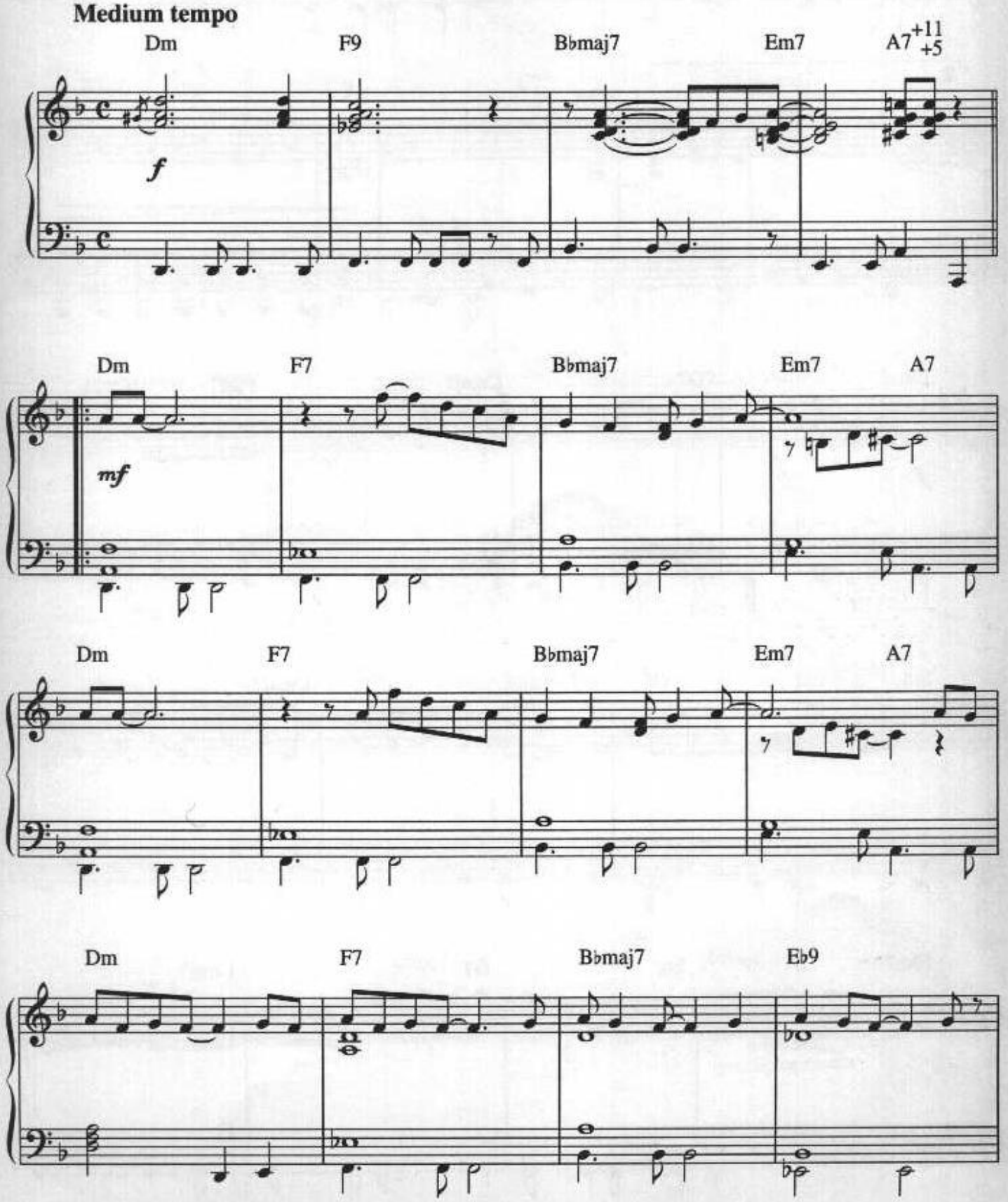

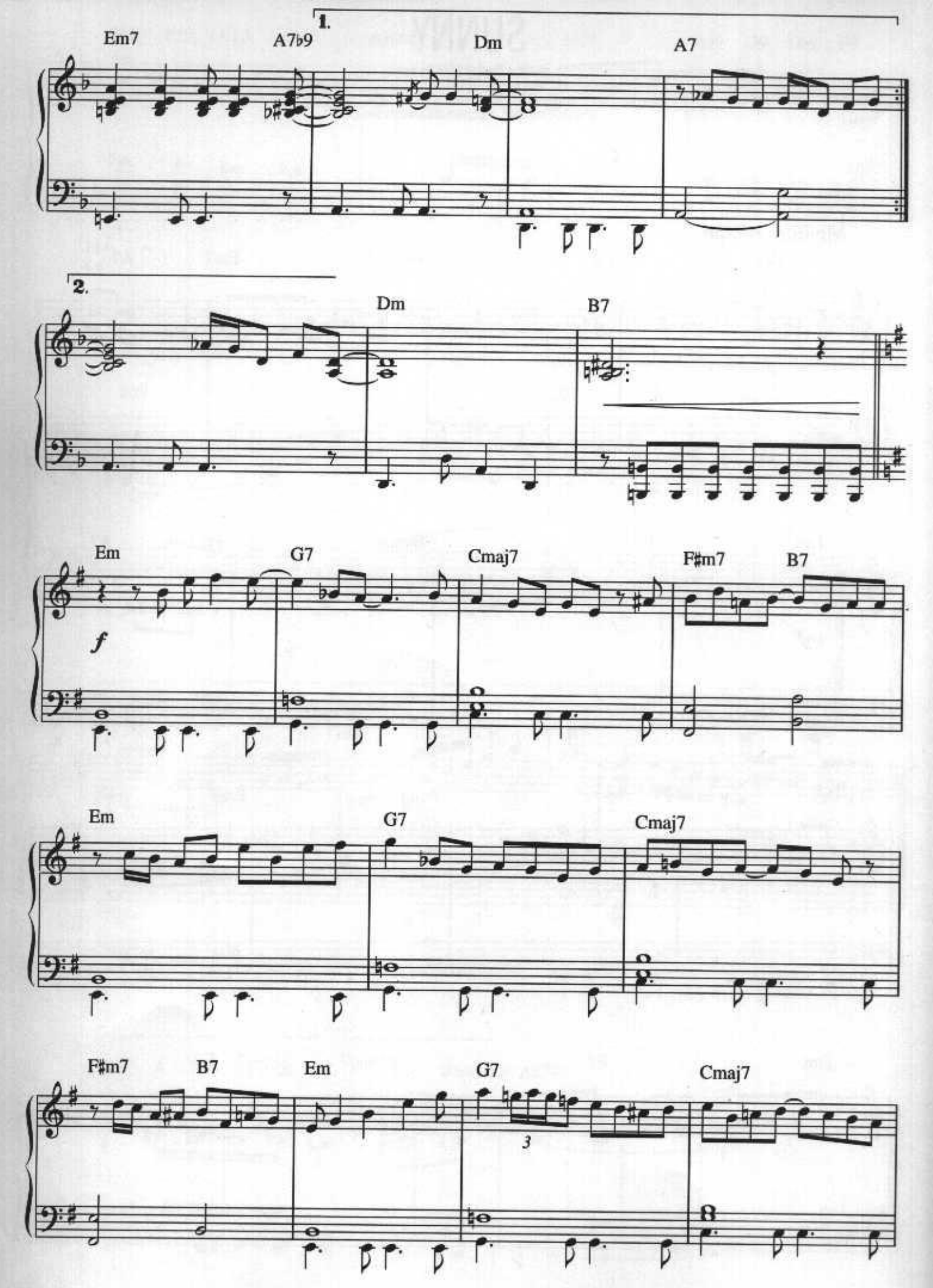
1.
Em7
A7b9
Dm
A7
2.
Dm
B7
Em
G7
Cmaj7
F#m7
B7
f
Em
G7
Cmaj7
F#m7
B7
Em
G7
Cmaj7
3

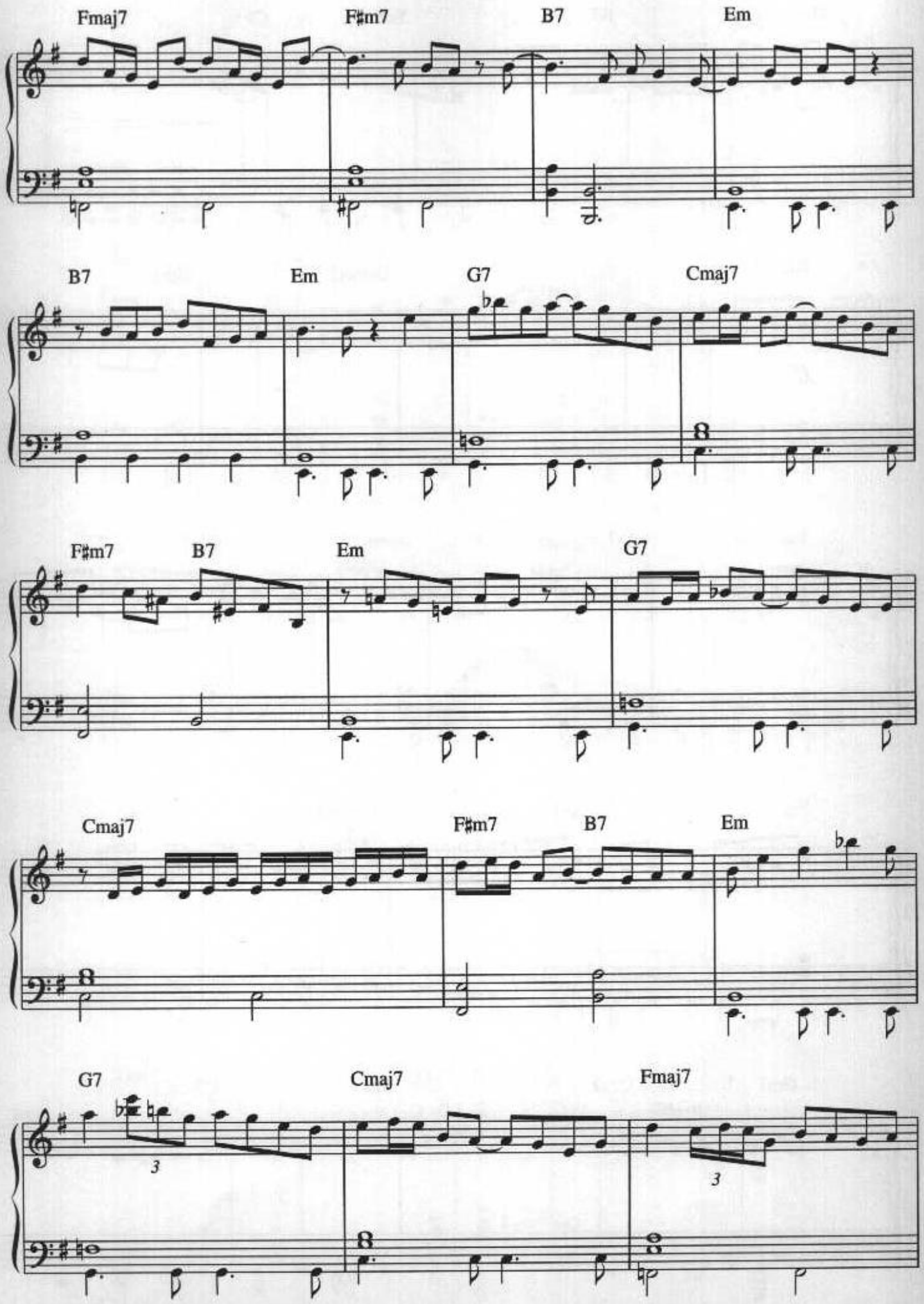
Fmaj7
F♯m7
B7
Em
B7
Em
G7
Cmaj7
F♯m7
B7
Em
G7
Cmaj7
F♯m7
B7
Em
G7
Cmaj7
Fmaj7

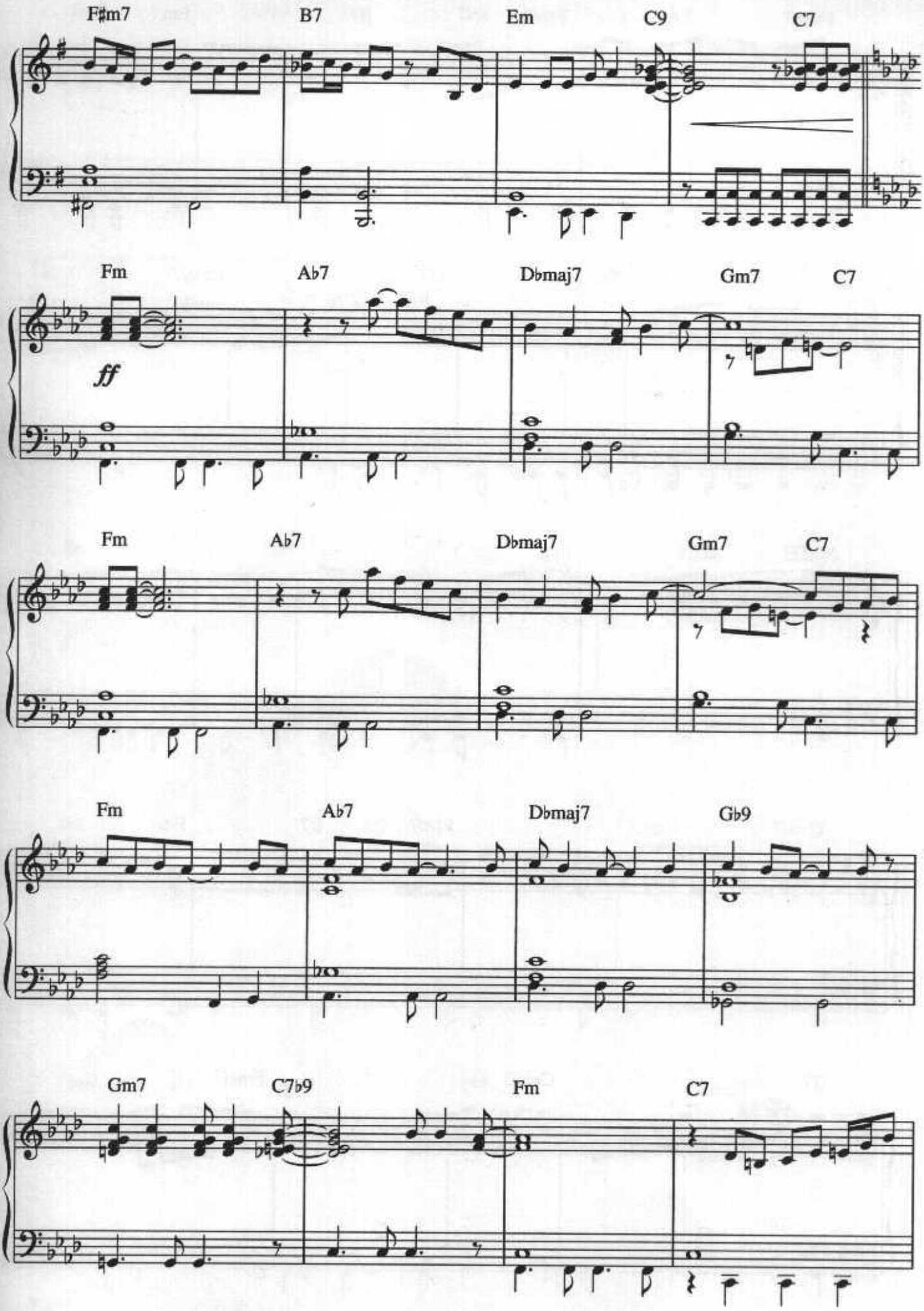
F♯m7
B7
Em
C9
C7
Fm
Ab7
Dbmaj7
Gm7
C7
ff
Fm
Ab7
Dbmaj7
Gm7
C7
Fm
Ab7
Dbmaj7
Gb9
Gm7
C7b9
Fm
C7

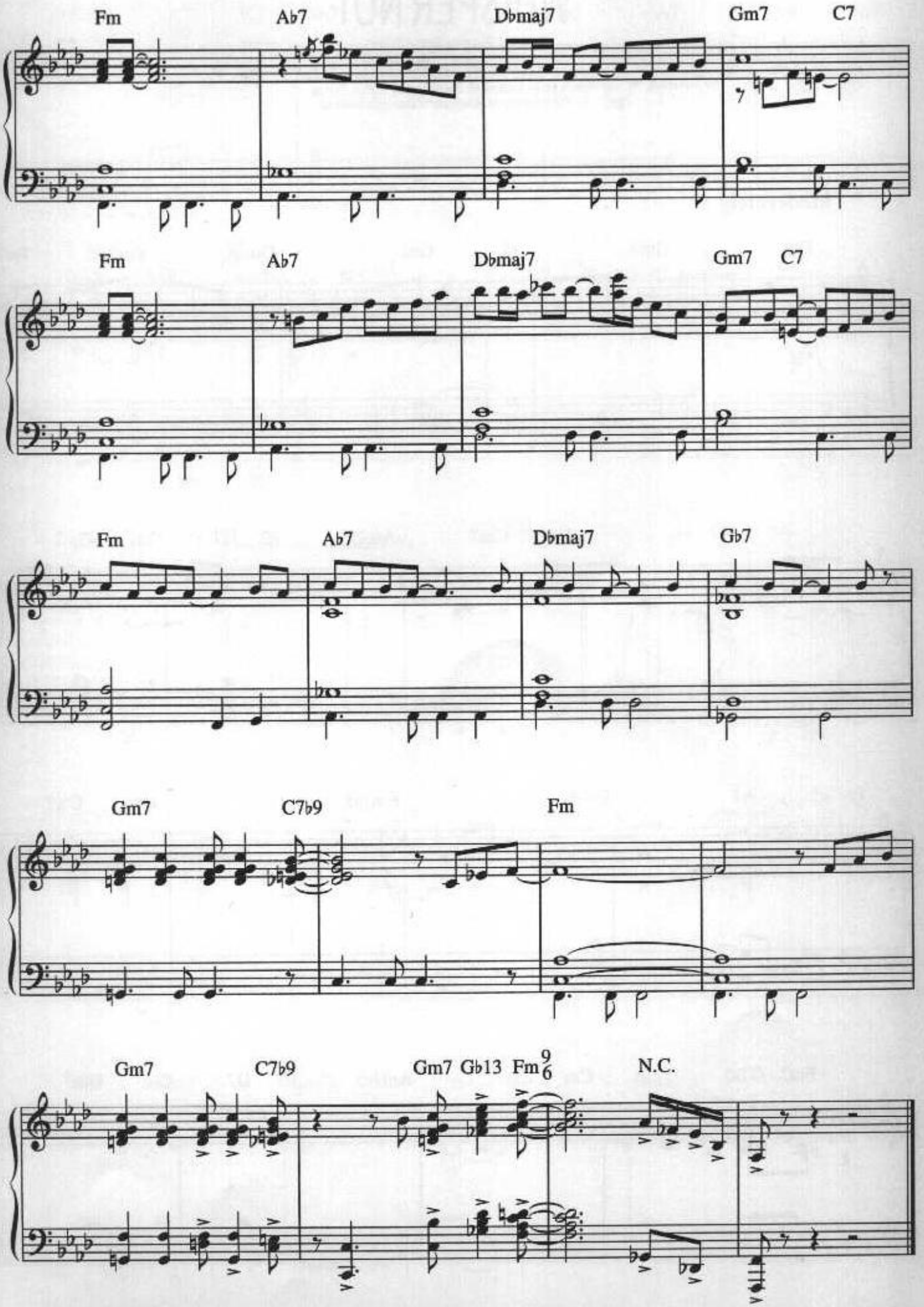
Fm
Ab7
Dbmaj7
Gm7
C7
Fm
Ab7
Dbmaj7
Gm7
C7
Fm
Ab7
Dbmaj7
Gb7
Gm7
C7b9
Fm
Gm7
C7b9
Gm7
Gb13
Fm 9/6
N.C.

WHISPER NOT

Words & Music by Benny Golson.

© Copyright 1957 renewed 1985 Time Step Music,
all rights administered by Mayflower Music Corporation, USA.
Temple Music Limited, 48 The Ridgeway, Sutton, Surrey.
All Rights Reserved. International Copyright Secured.

Moderately

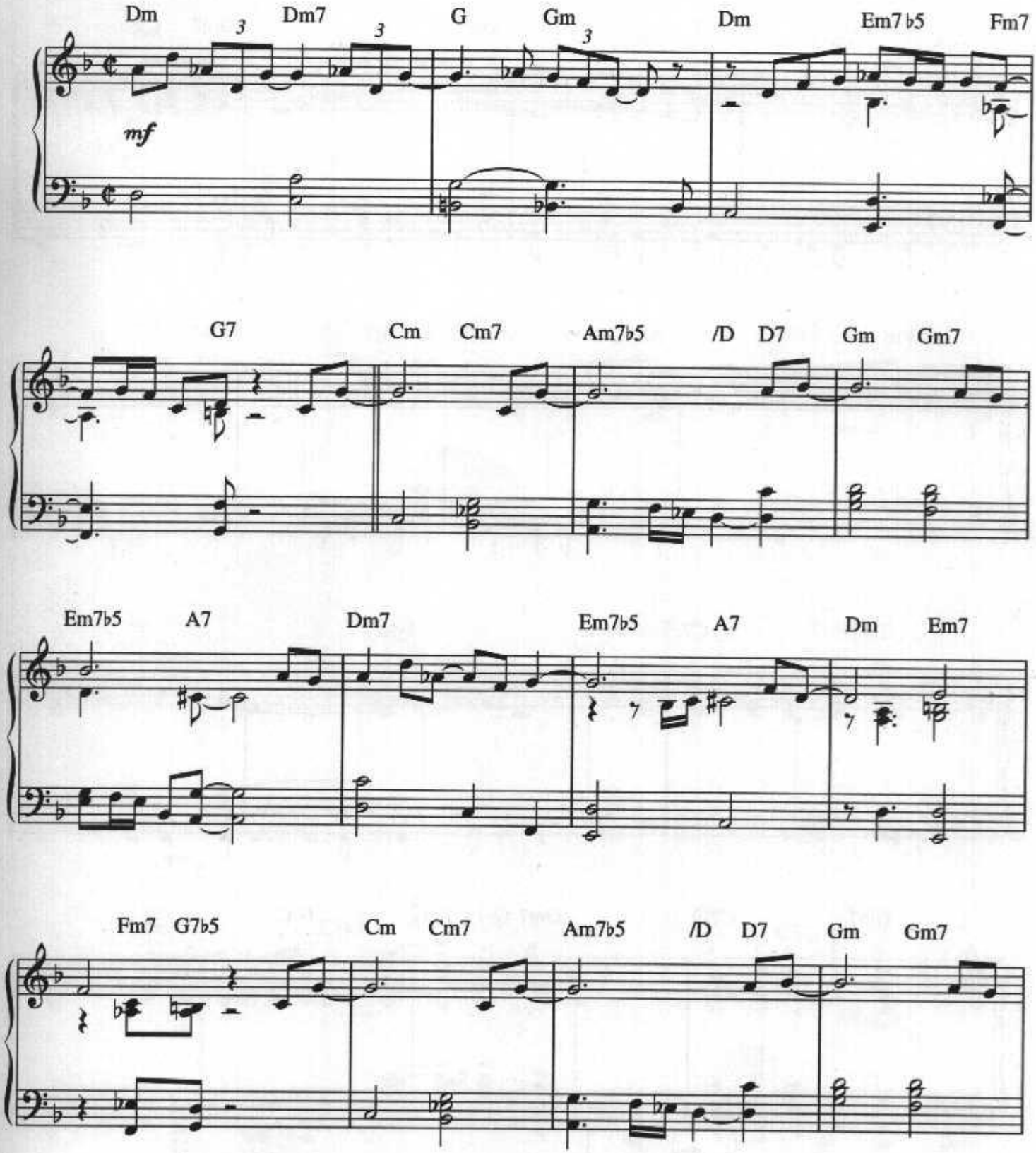

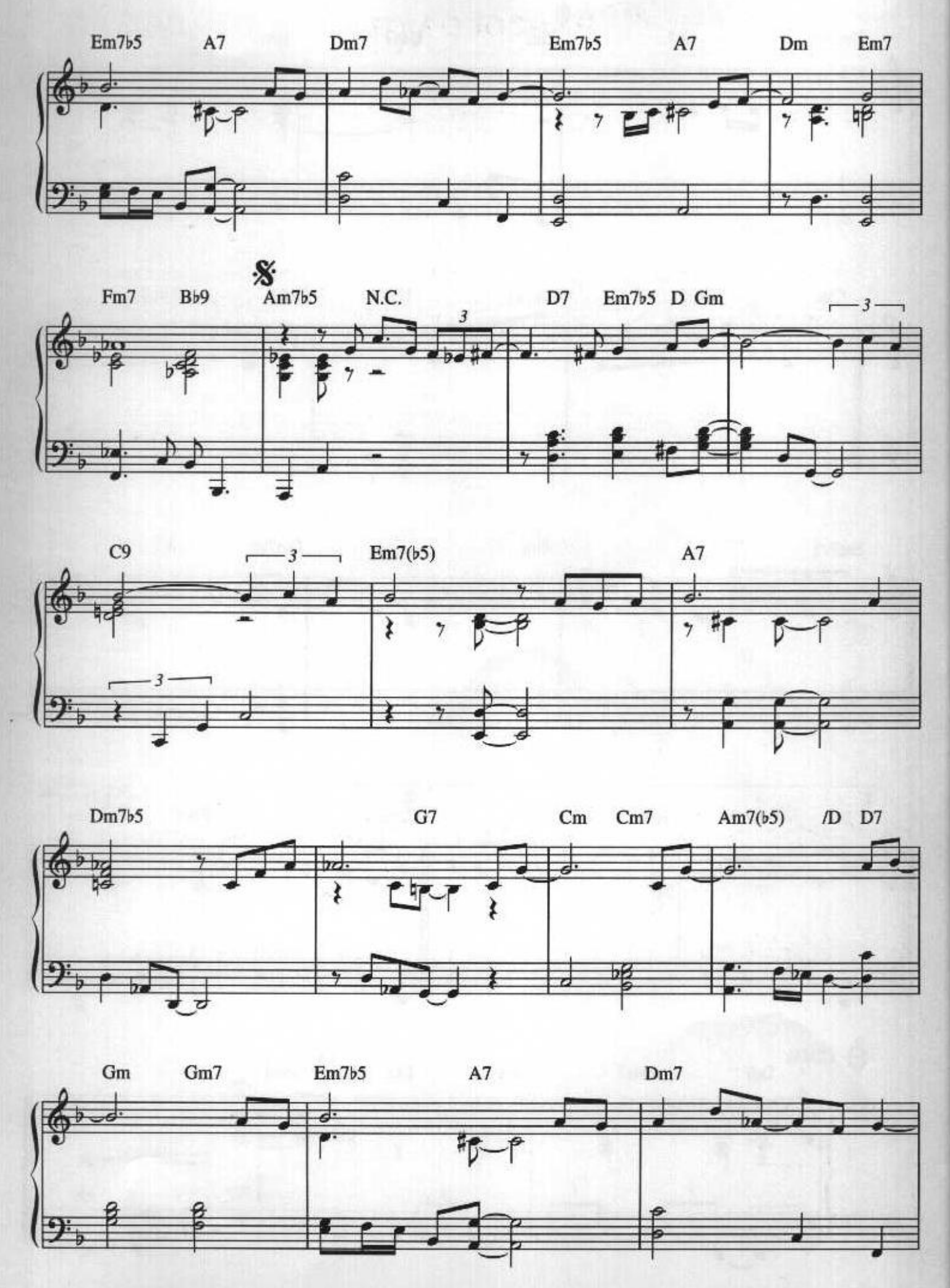
Em7b5 A7 Dm7 Em7b5 A7 Dm Em7
Fm7 Bb9 Am7b5 N.C. D7 Em7b5 D Gm
C9 Em7(b5) A7
Dm7b5 G7 Cm Cm7 Am7(b5) /D D7
Gm Gm7 Em7b5 A7 Dm7

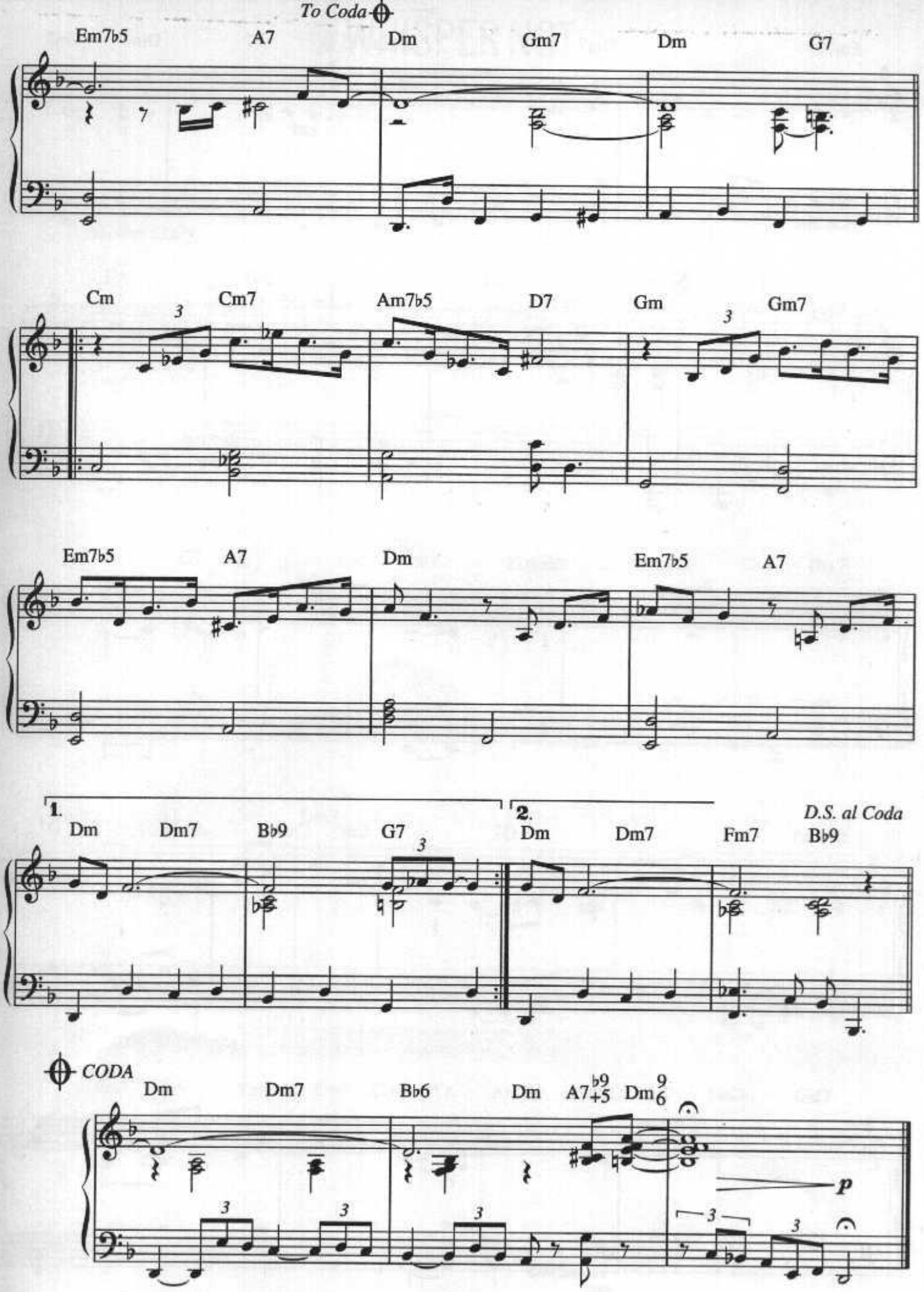
To Coda
Em7b5
A7
Dm
Gm7
Dm
G7
Cm
Cm7
Am7b5
D7
Gm
Gm7
Em7b5
A7
Dm
Em7b5
A7
1.
Dm
Dm7
Bb9
G7
2.
Dm
Dm7
Fm7
Bb9
D.S. al Coda
CODA
Dm
Dm7
Bb6
Dm
A7 b9 +5
Dm 9 6
p